GOES Active Fire Detections - June 8, 2015

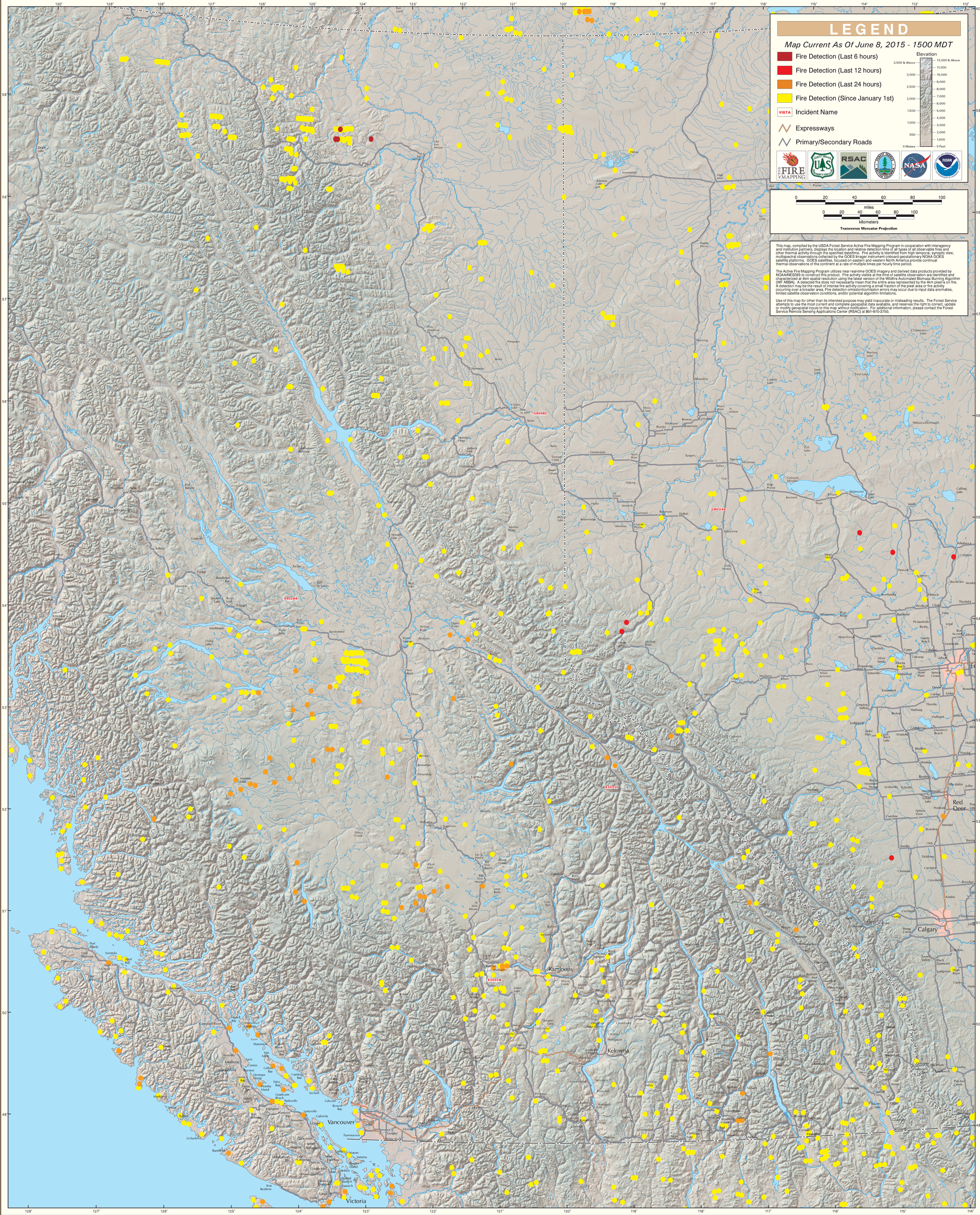

British Columbia (East)

USDA Forest Service Active Fire Mapping Program - http://activefiremaps.fs.fed.us