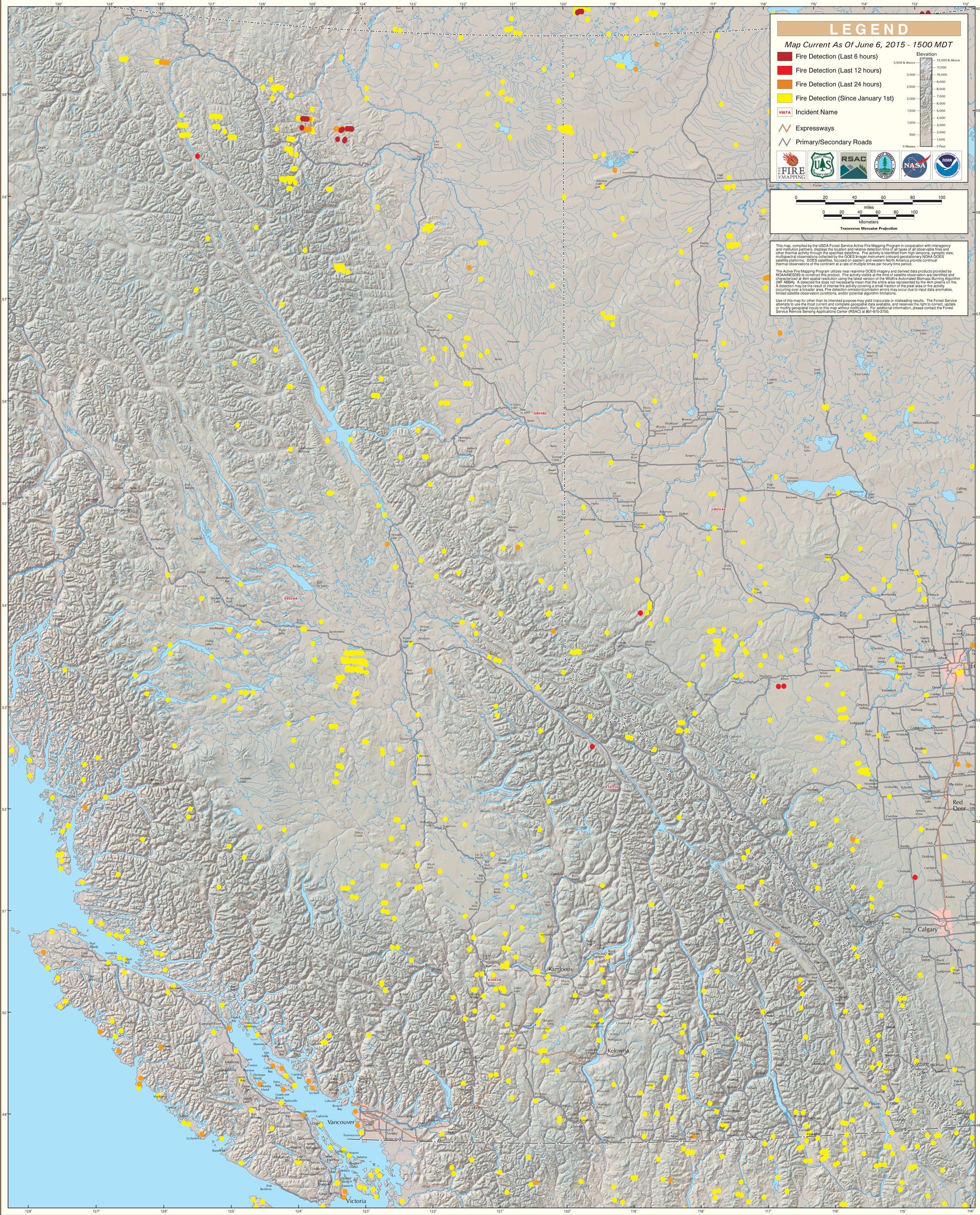# GOES Active Fire Detections - June 6, 2015