GOES Active Fire Detections - June 3, 2015

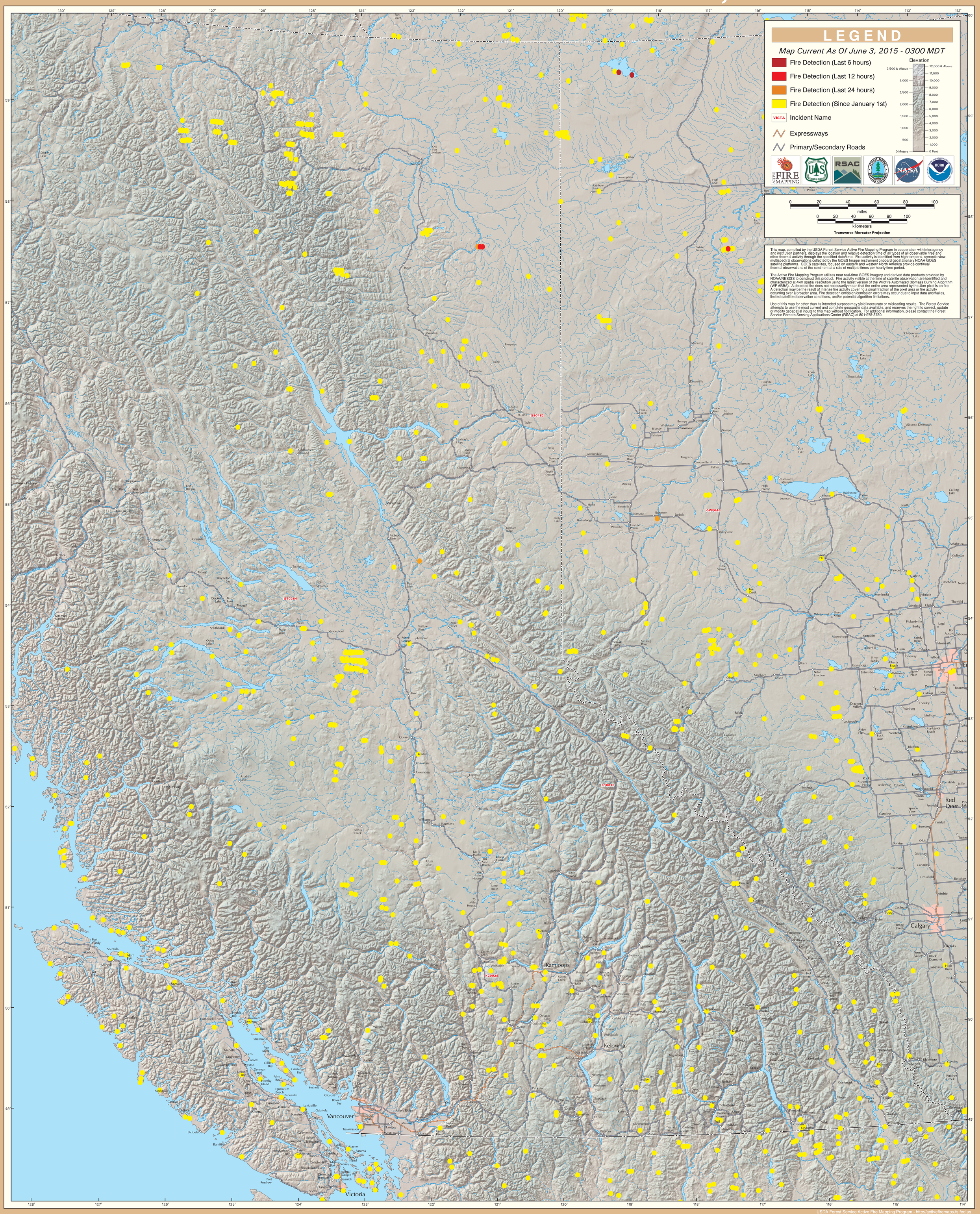

British Columbia (East)