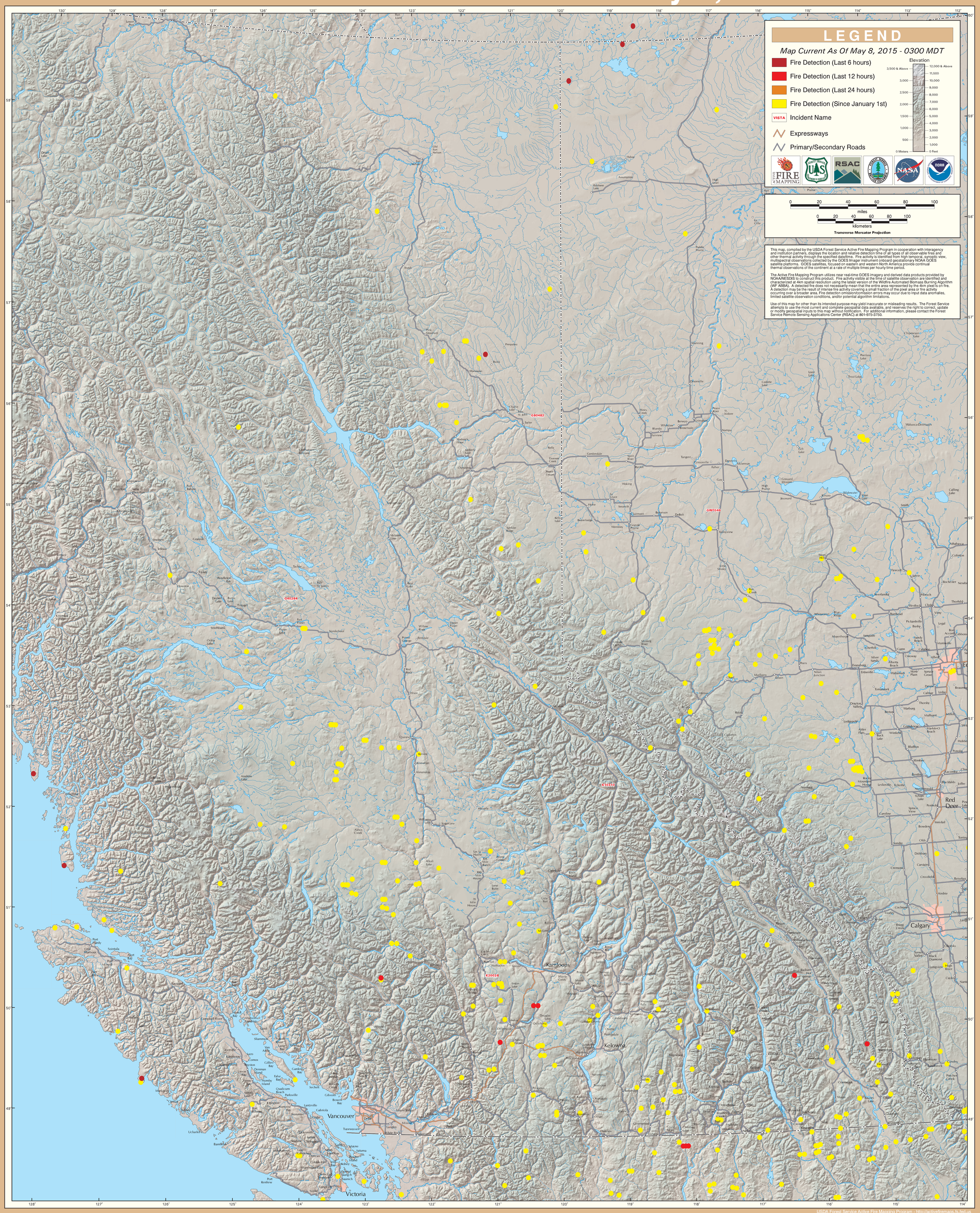GOES Active Fire Detections - May 8, 2015