GOES Active Fire Detections - March 30, 2015

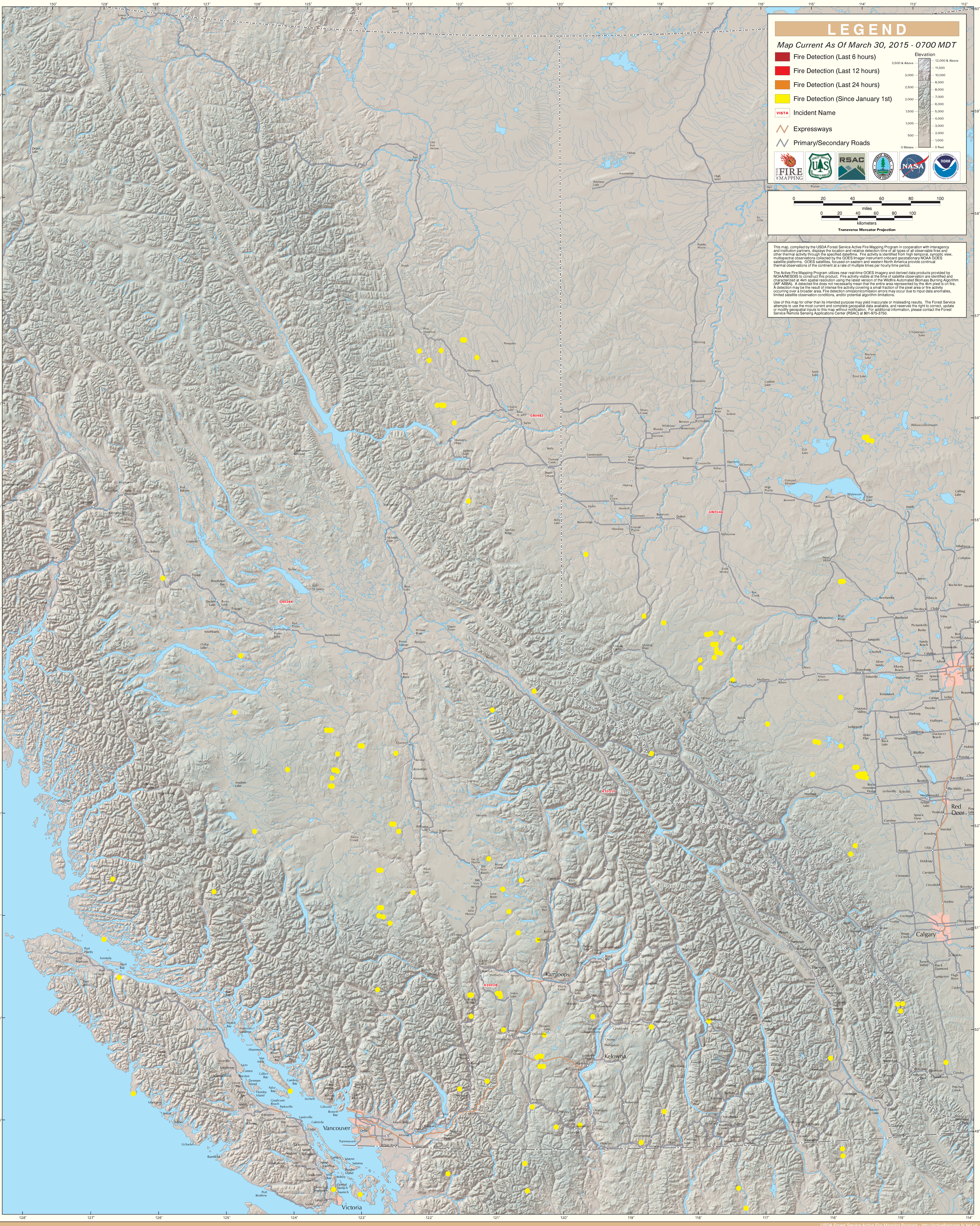

British Columbia (East)