GOES Active Fire Detections - October 19, 2014

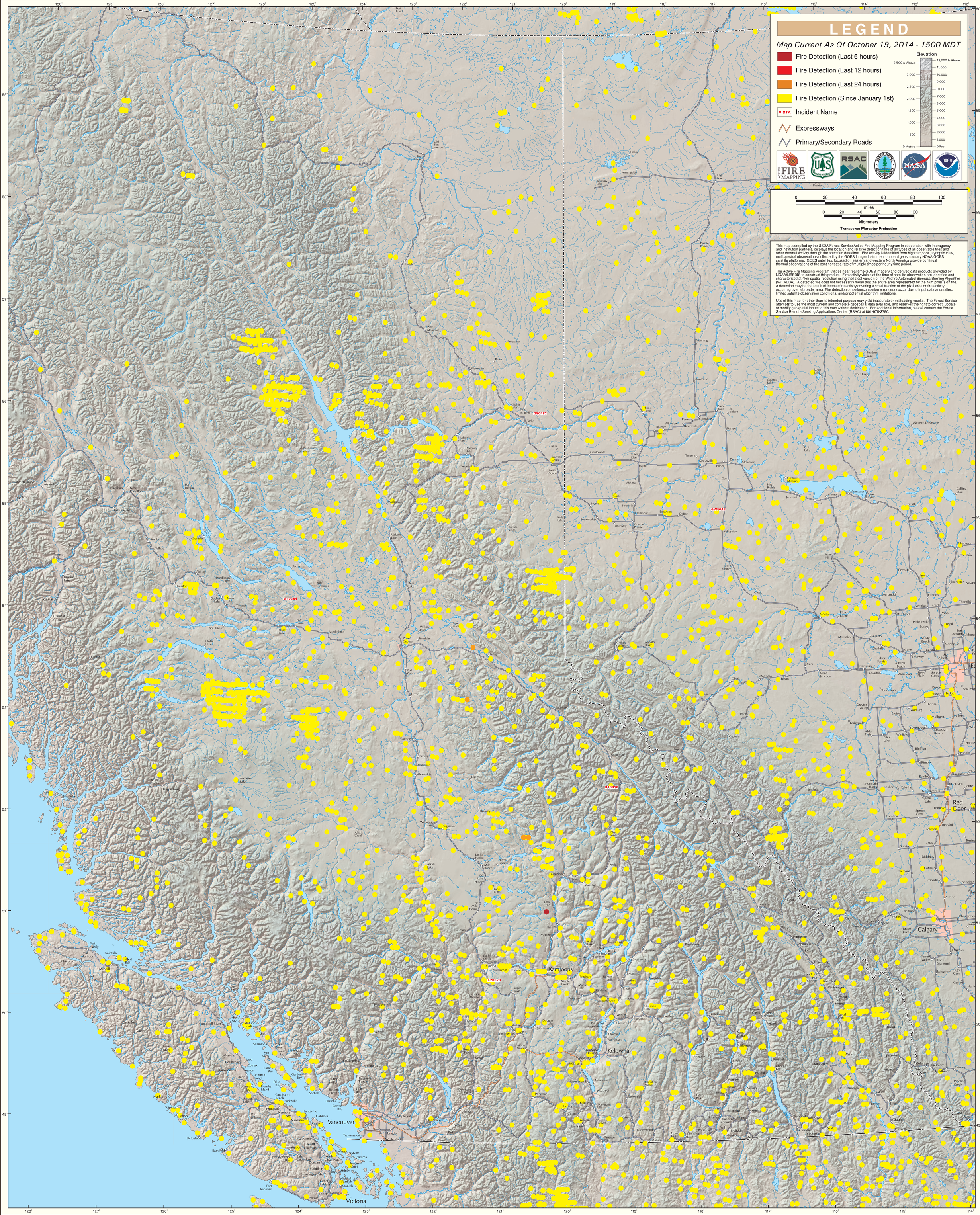

British Columbia (East)