GOES Active Fire Detections - October 12, 2014

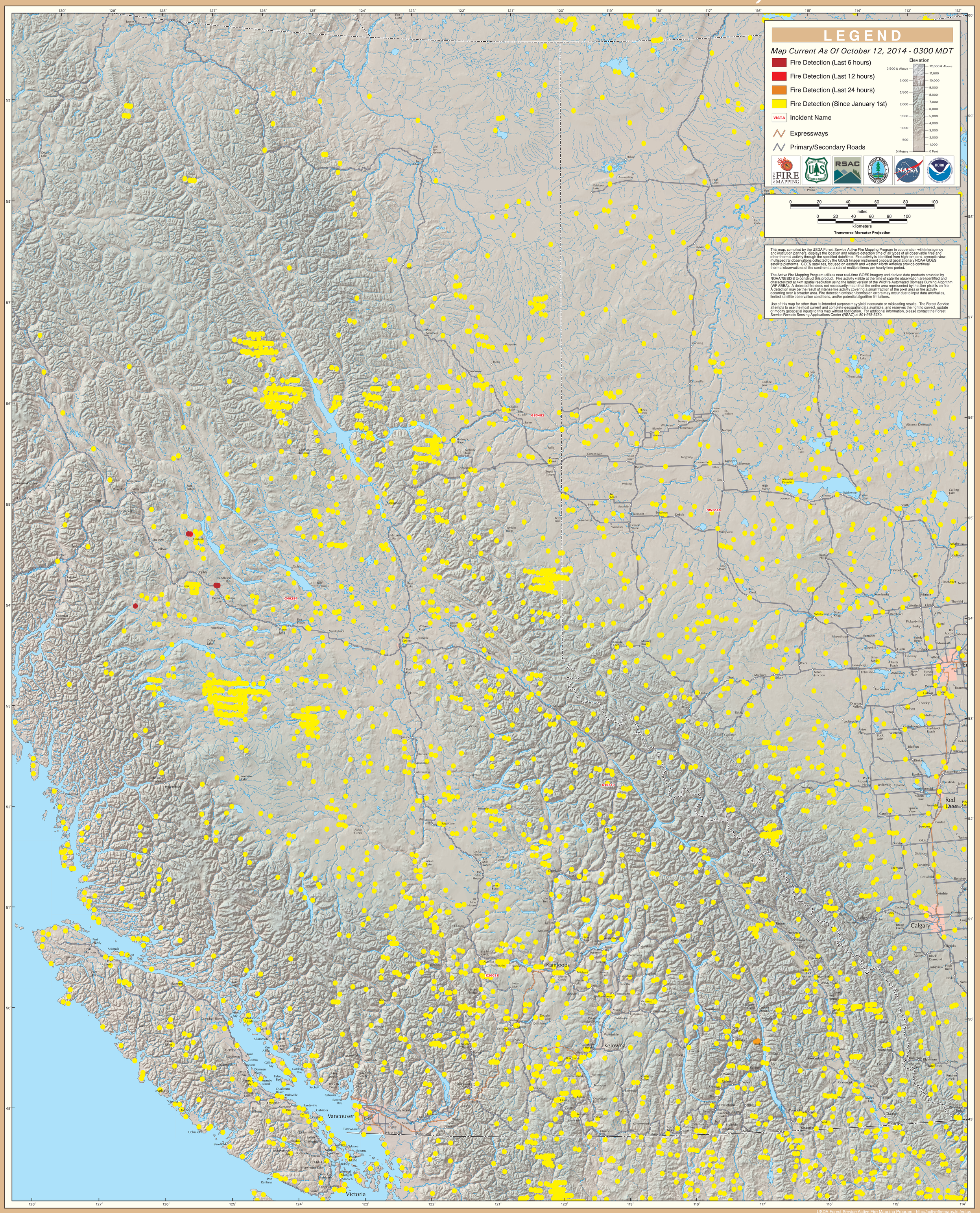

British Columbia (East)