GOES Active Fire Detections - October 9, 2014

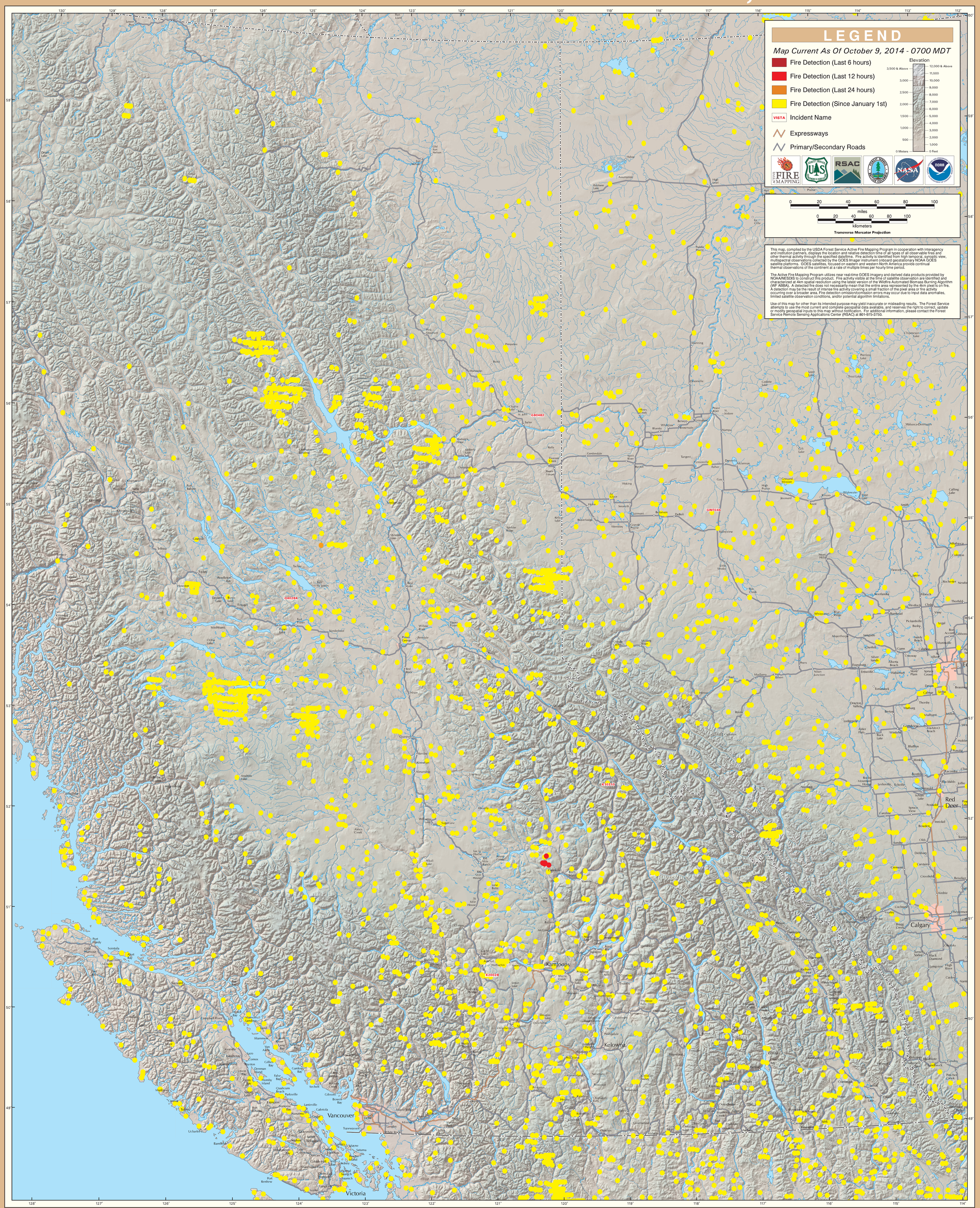

British Columbia (East)