# GOES Active Fire Detections - September 30, 2014

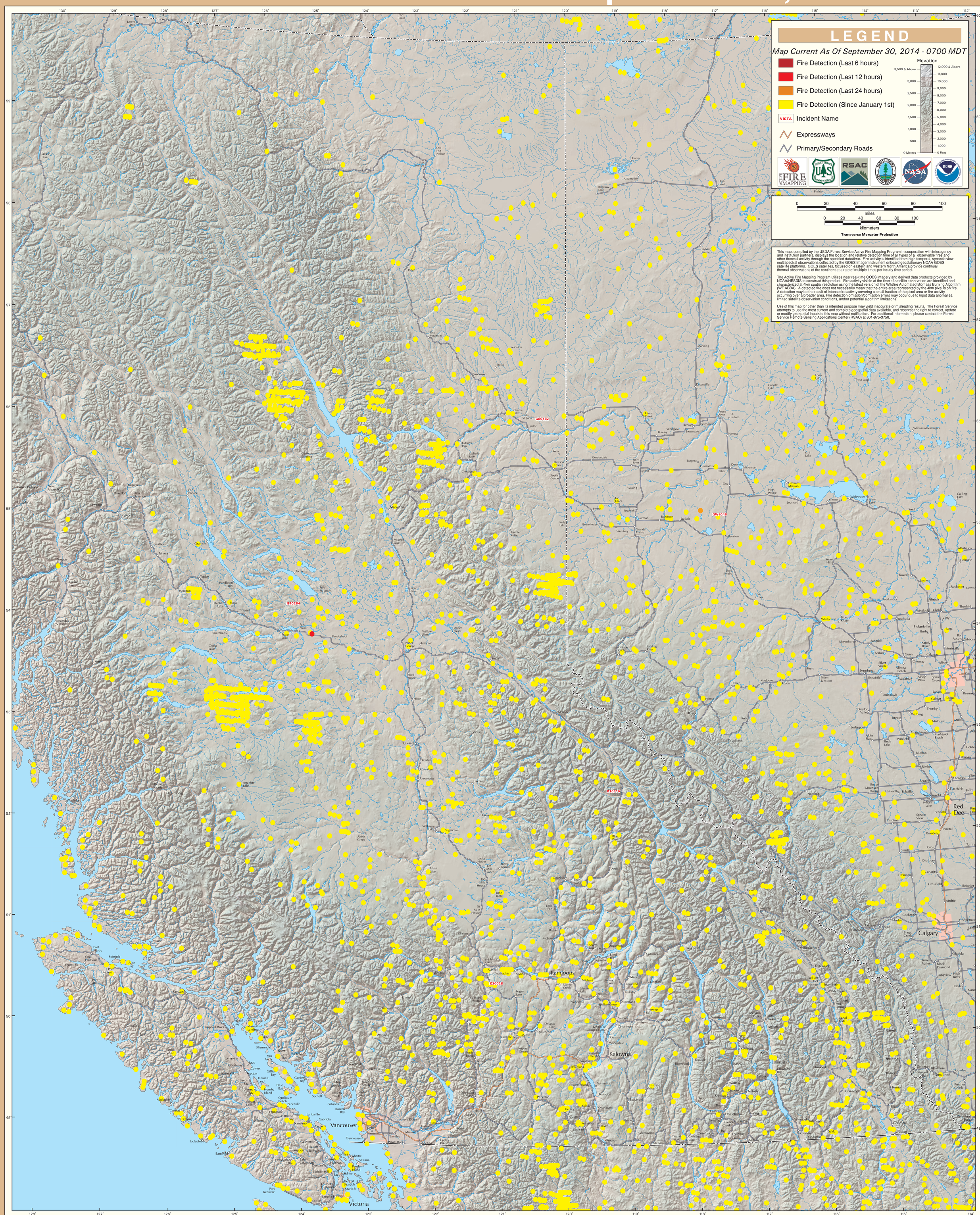


British Columbia (East)