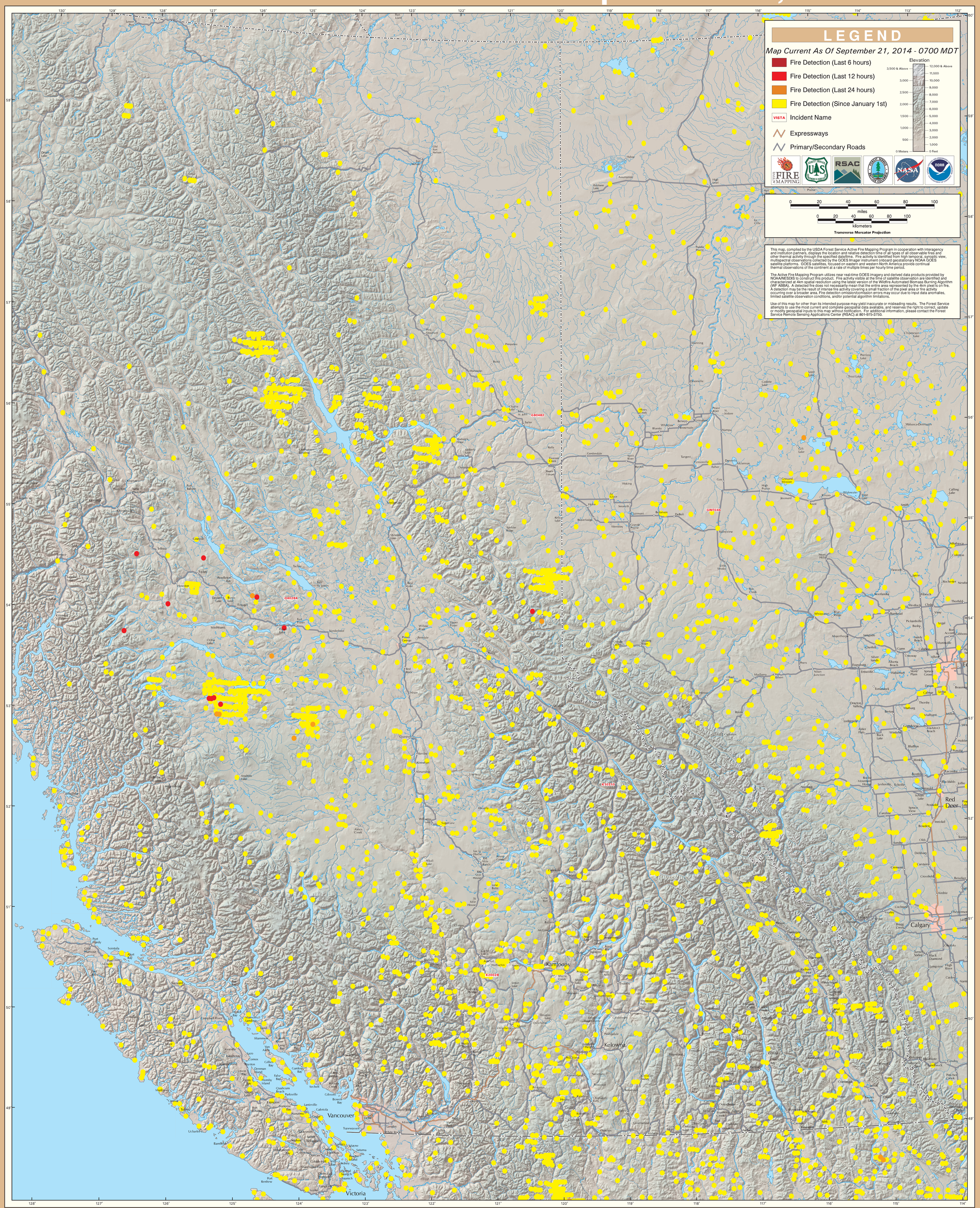GOES Active Fire Detections - September 21, 2014