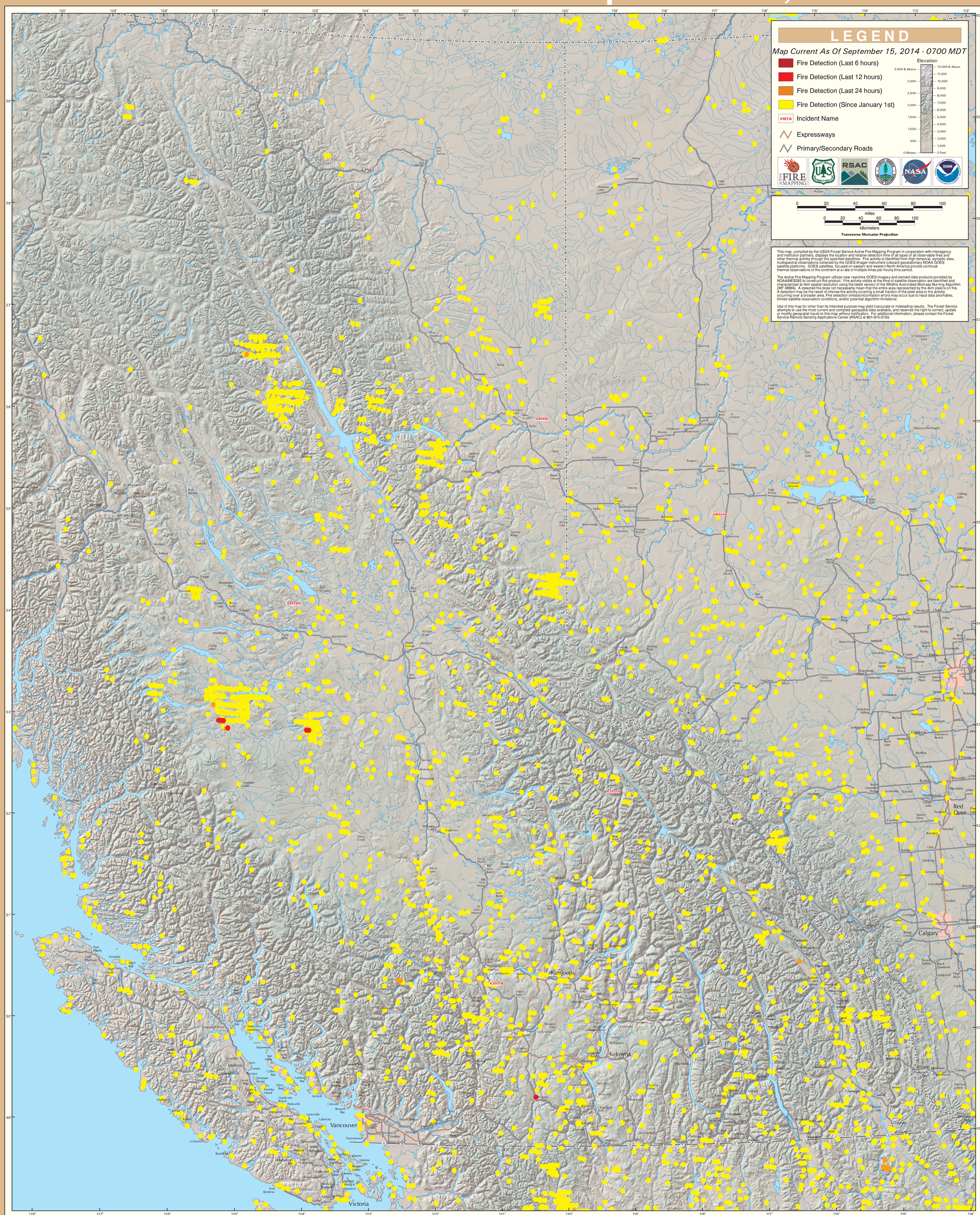# GOES Active Fire Detections - September 15, 2014