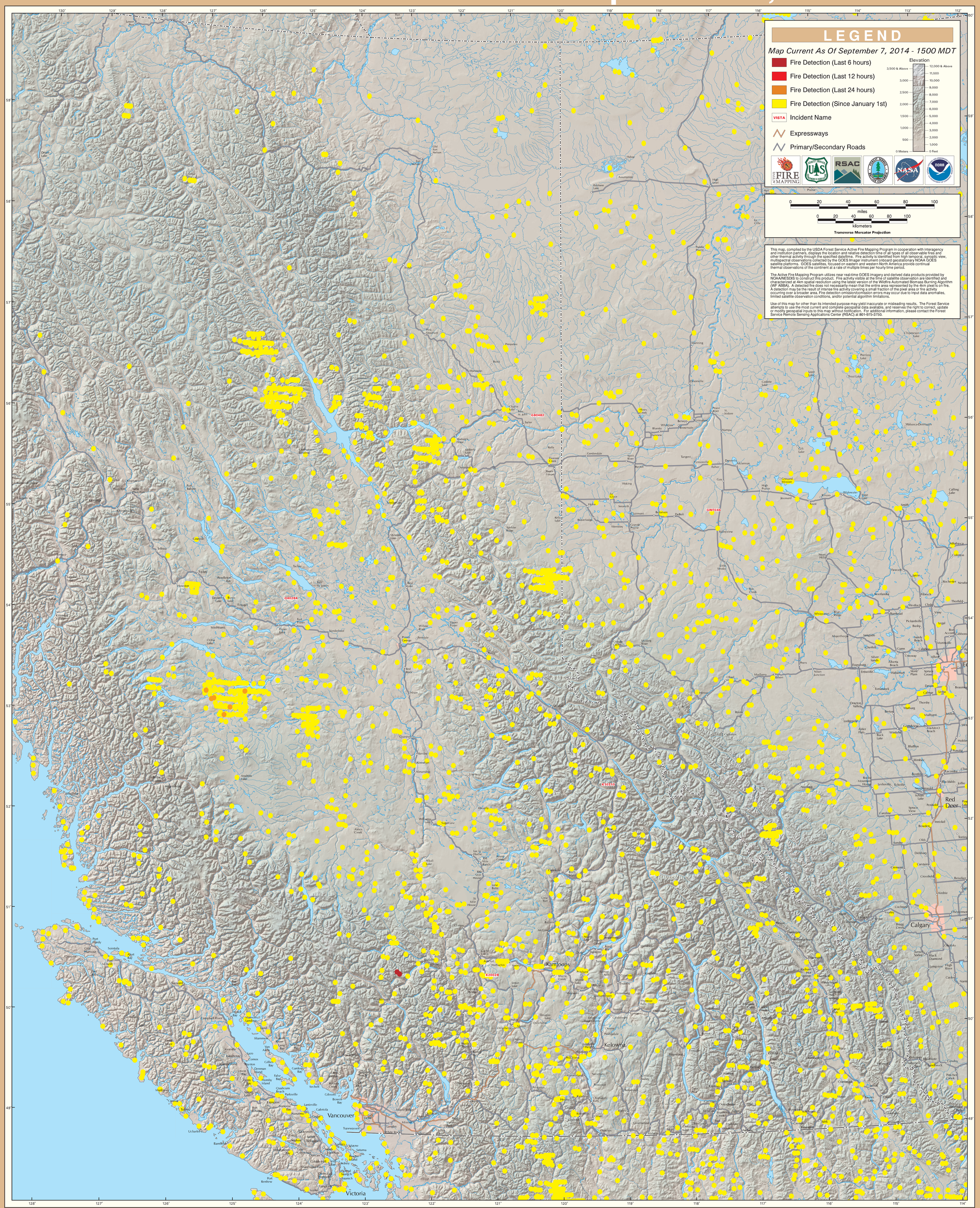GOES Active Fire Detections - September 7, 2014