# GOES Active Fire Detections - August 3, 2014

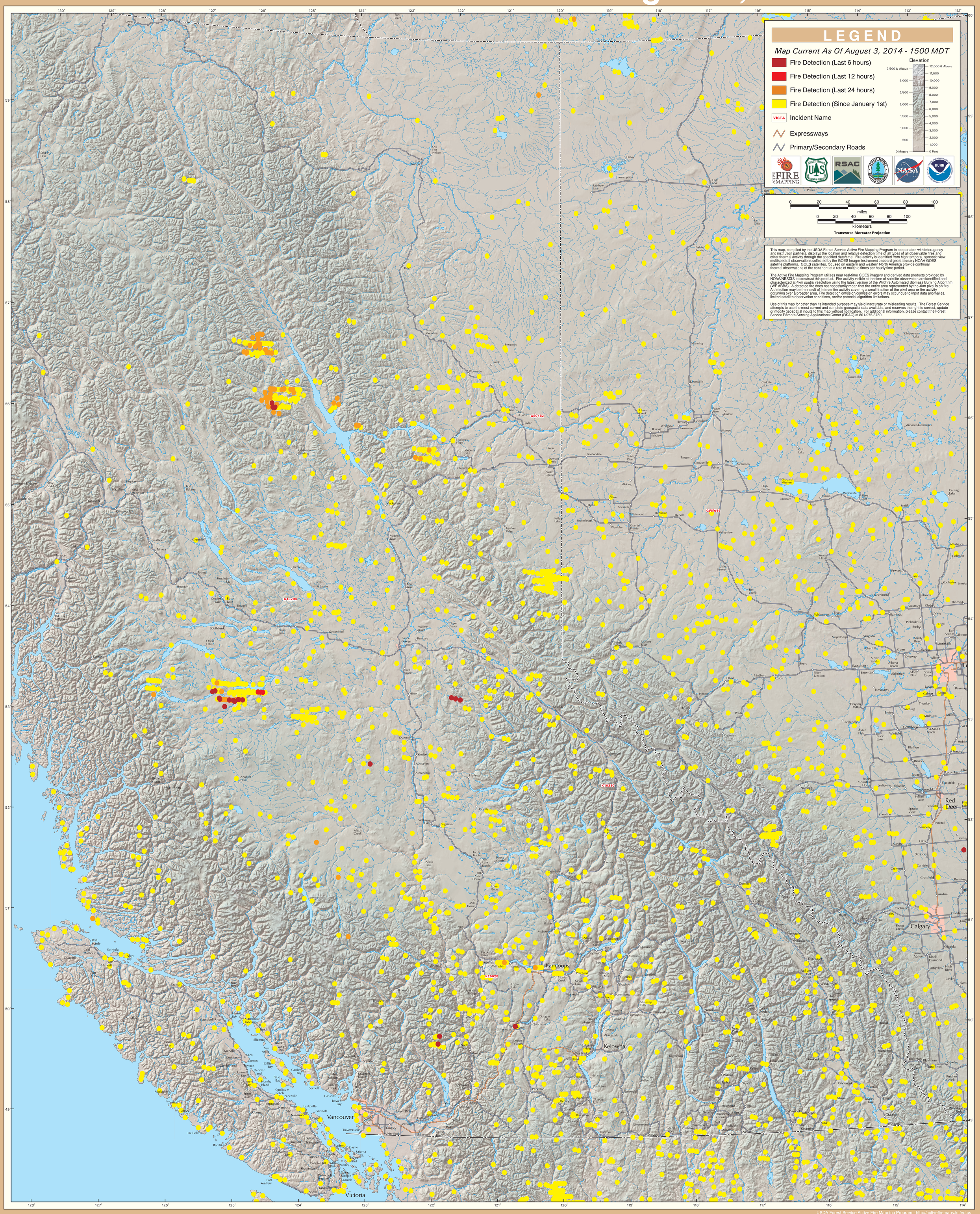


USDA Forest Service Active Fire Mapping Program - http://activefiremaps.fs.fed.us