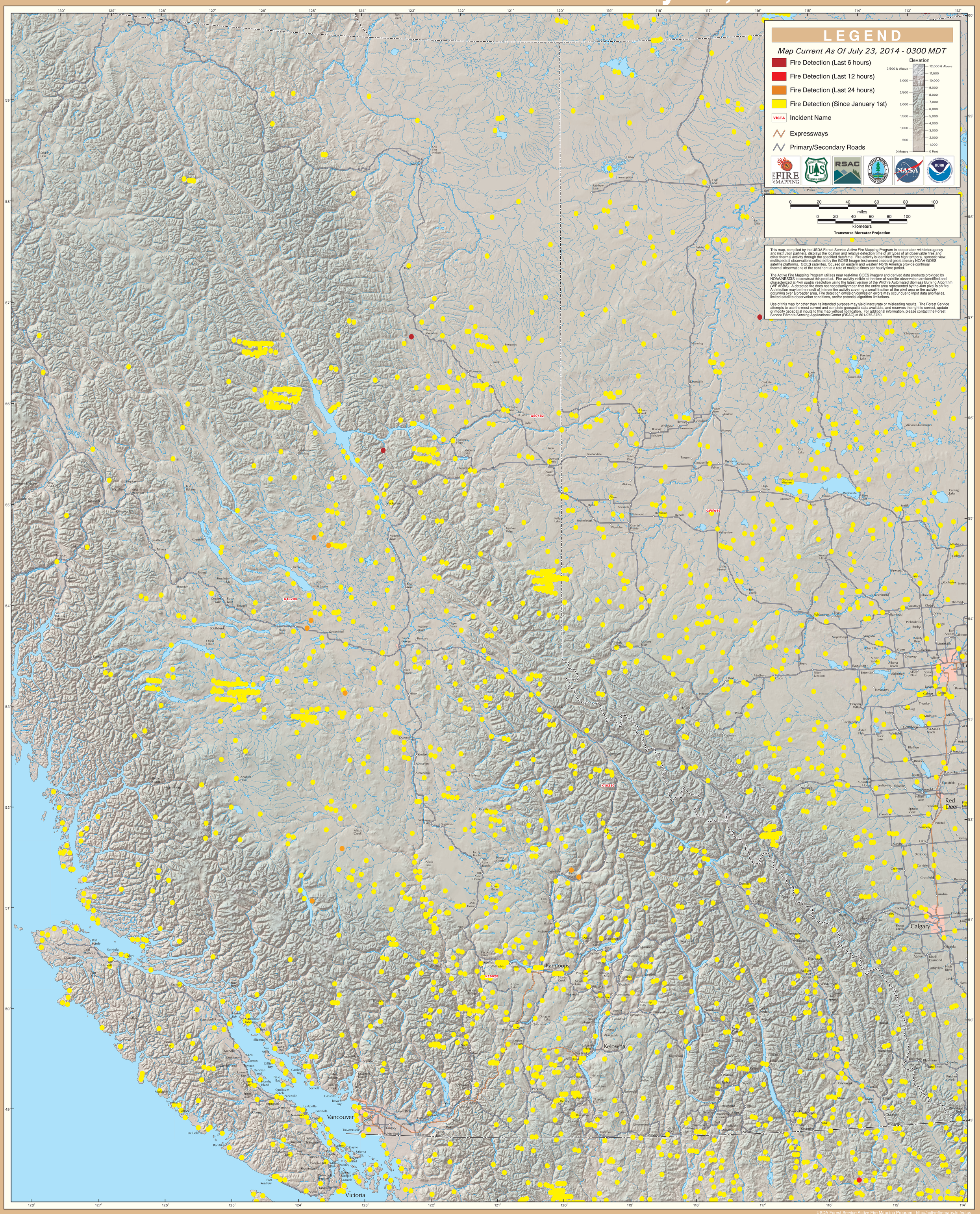GOES Active Fire Detections - July 23, 2014