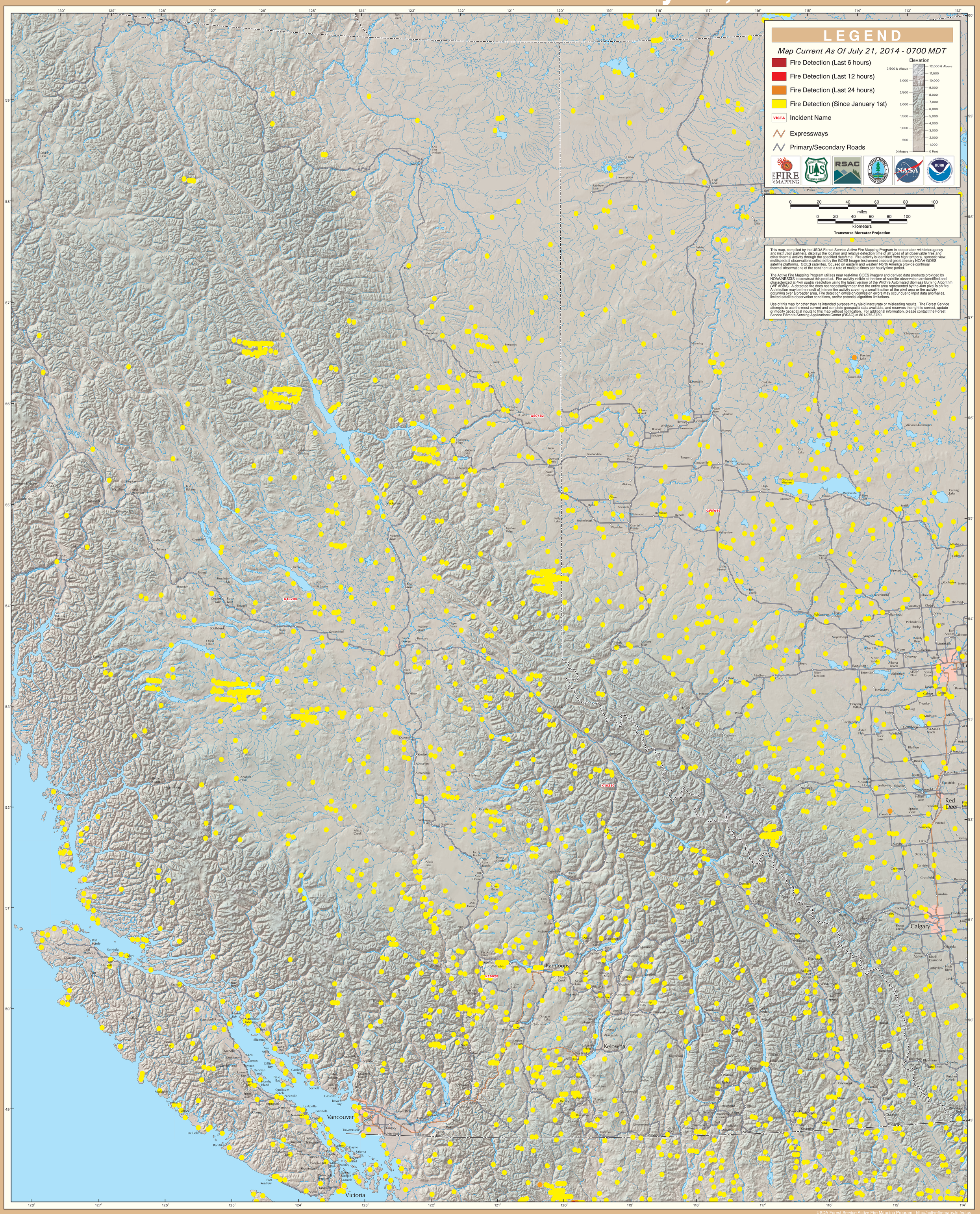GOES Active Fire Detections - July 21, 2014