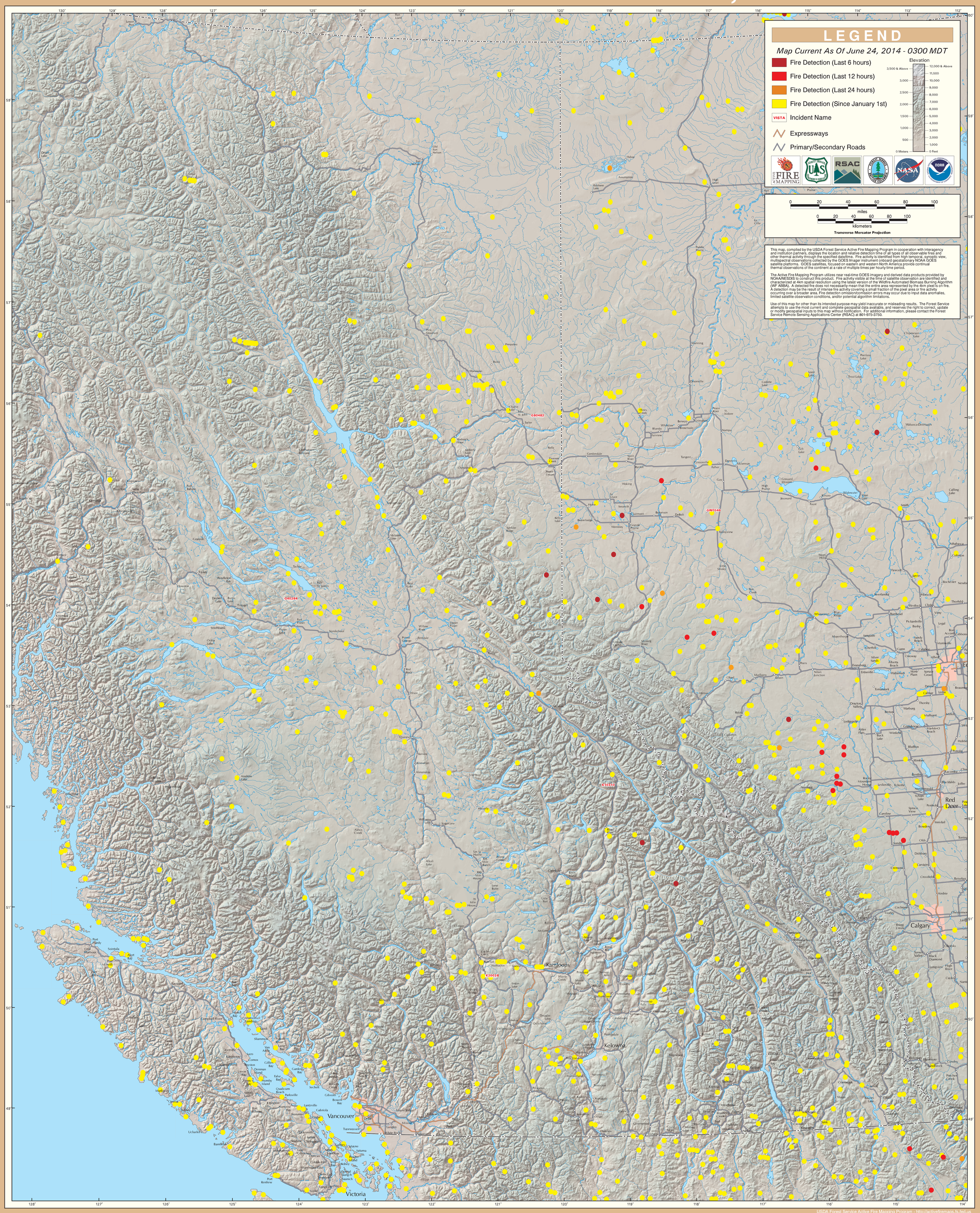GOES Active Fire Detections - June 24, 2014