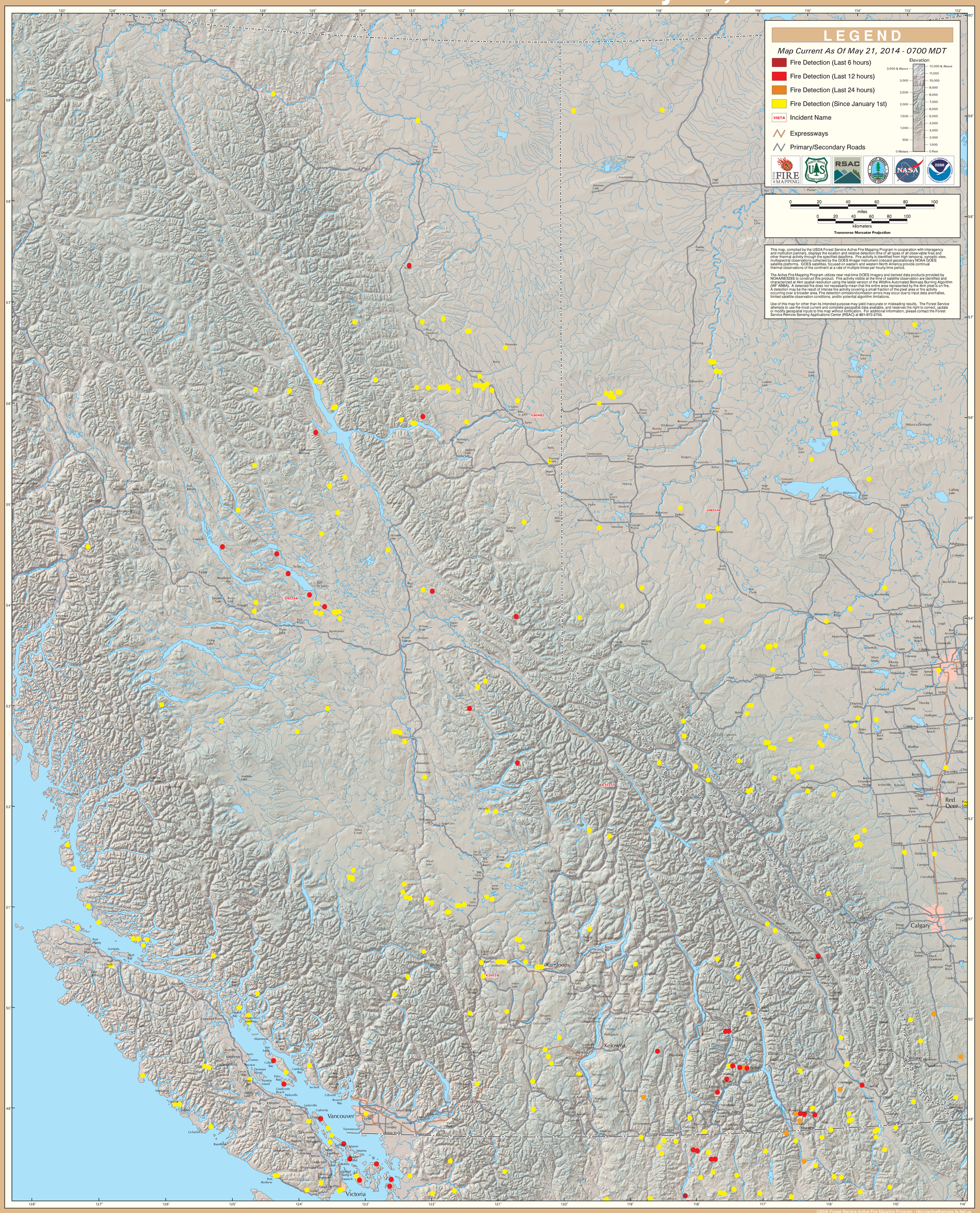GOES Active Fire Detections - May 21, 2014