GOES Active Fire Detections - May 28, 2016

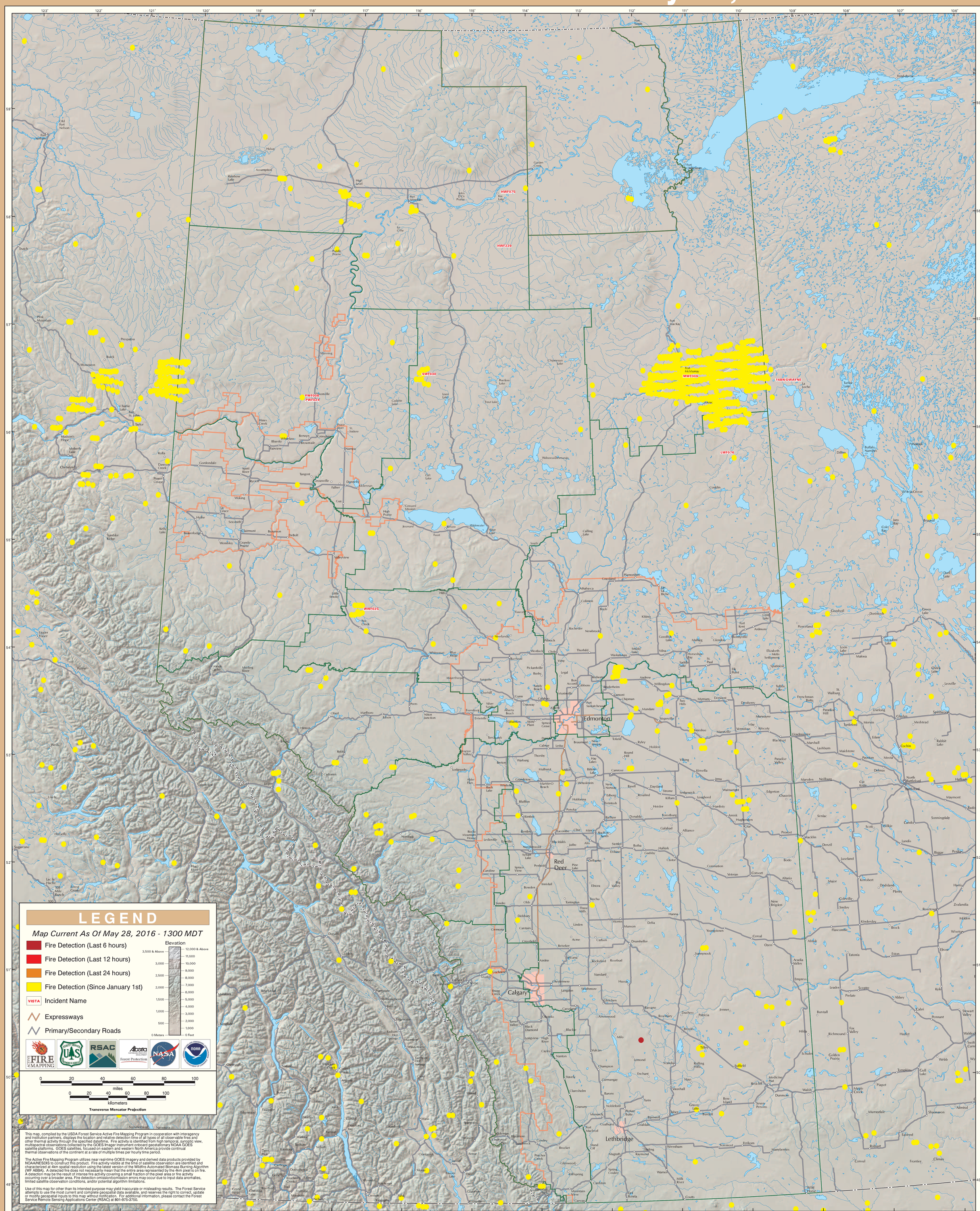
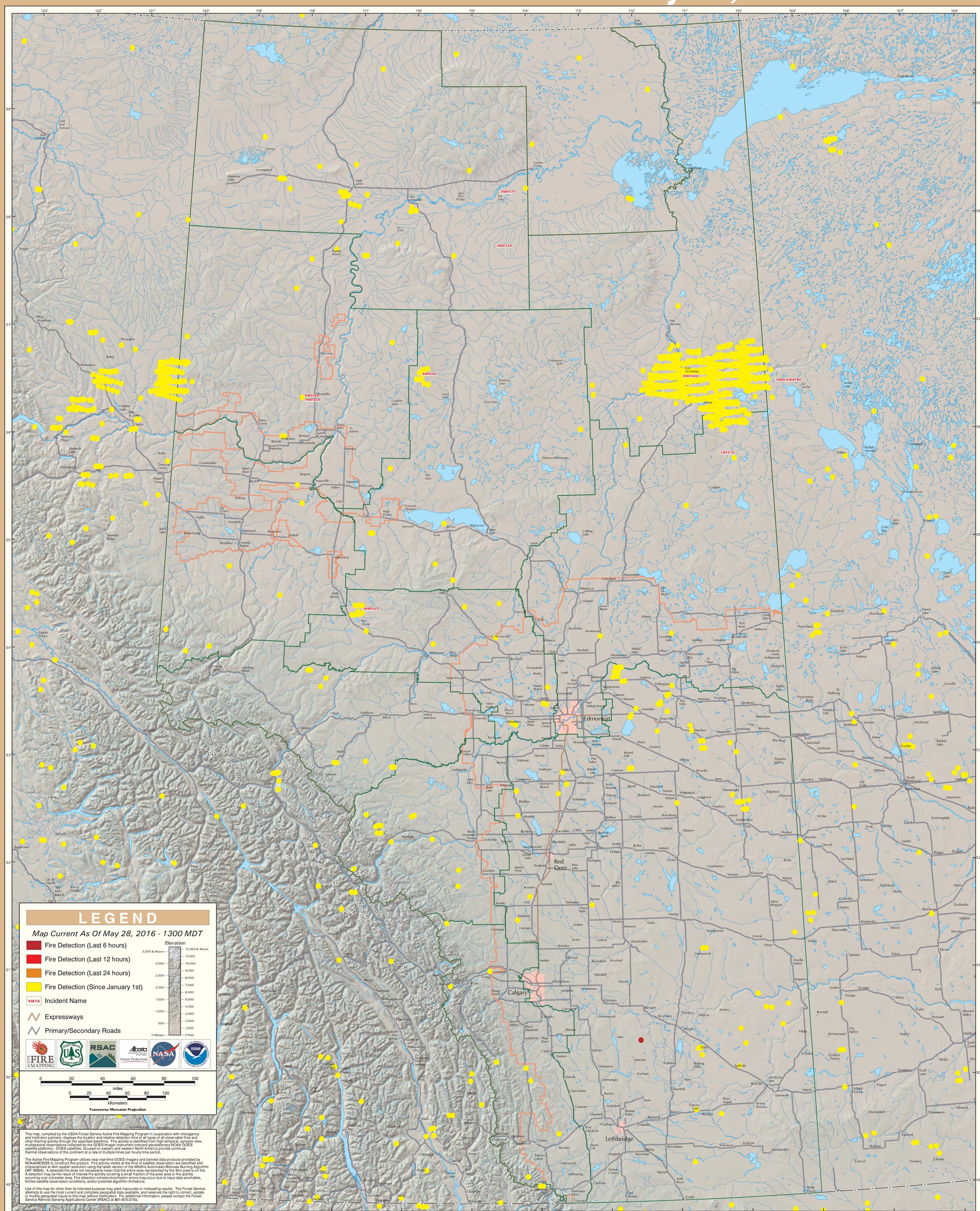
GOES Active Fire Detections - May 28, 2016