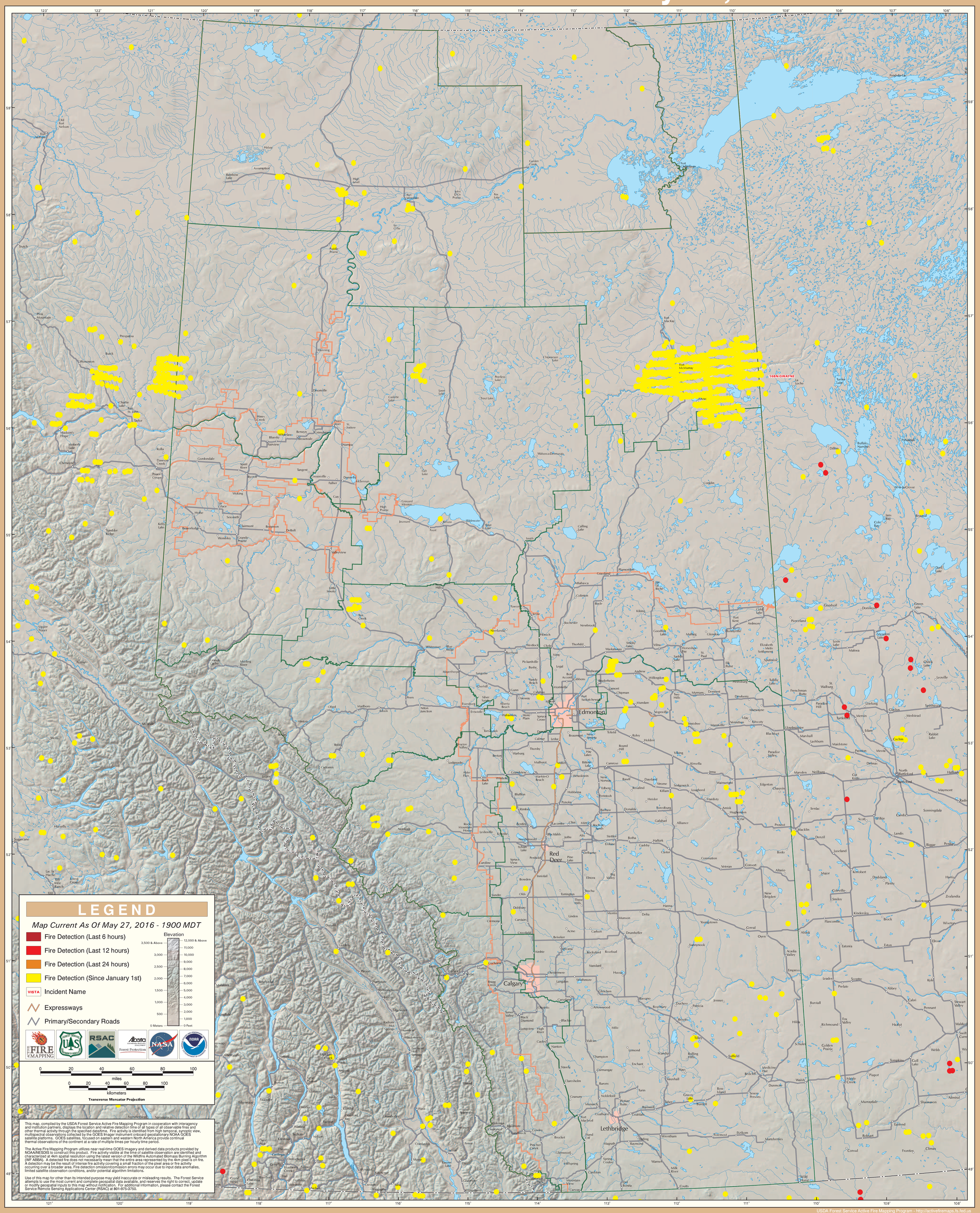GOES Active Fire Detections - May 27, 2016