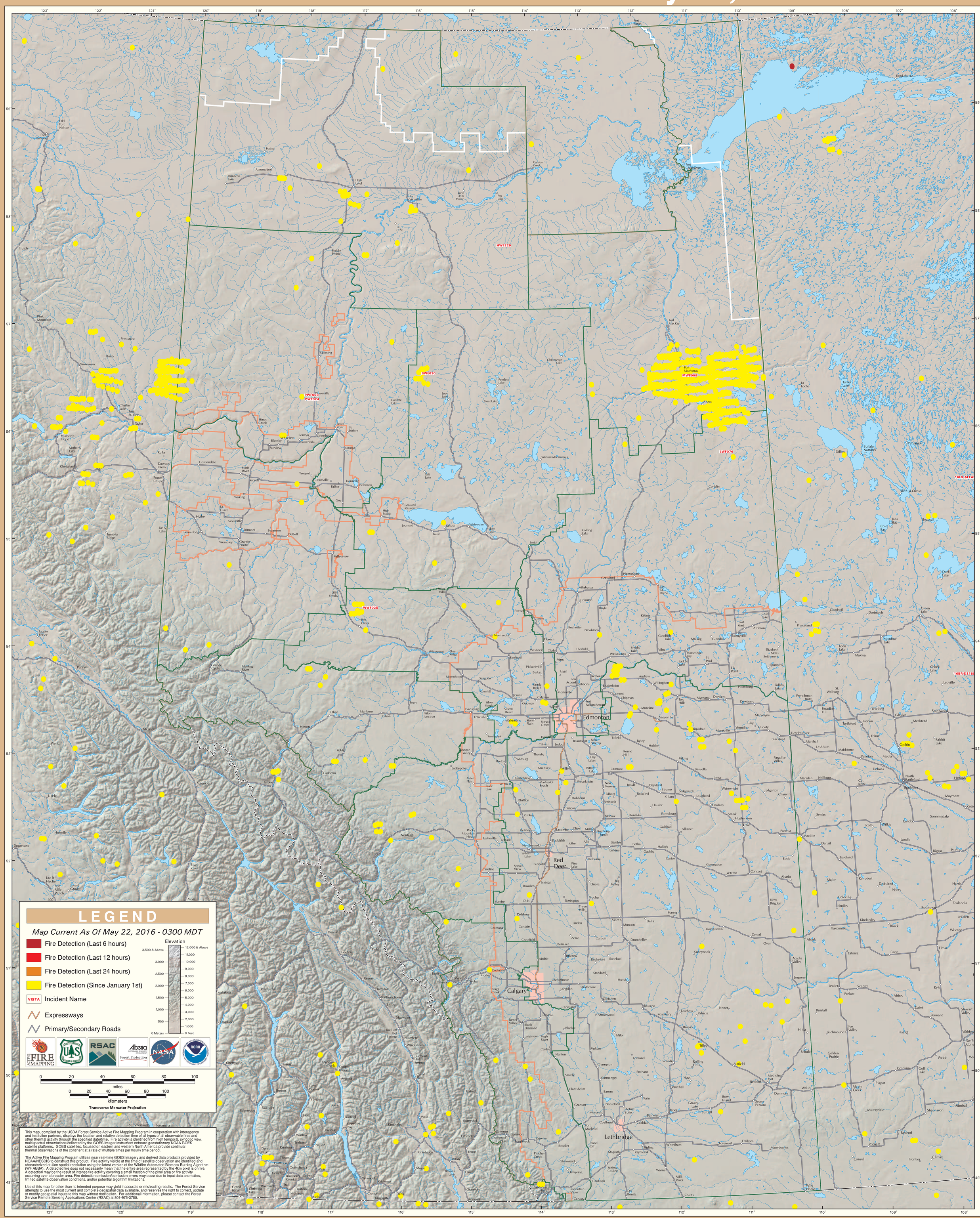# GOES Active Fire Detections - May 22, 2016