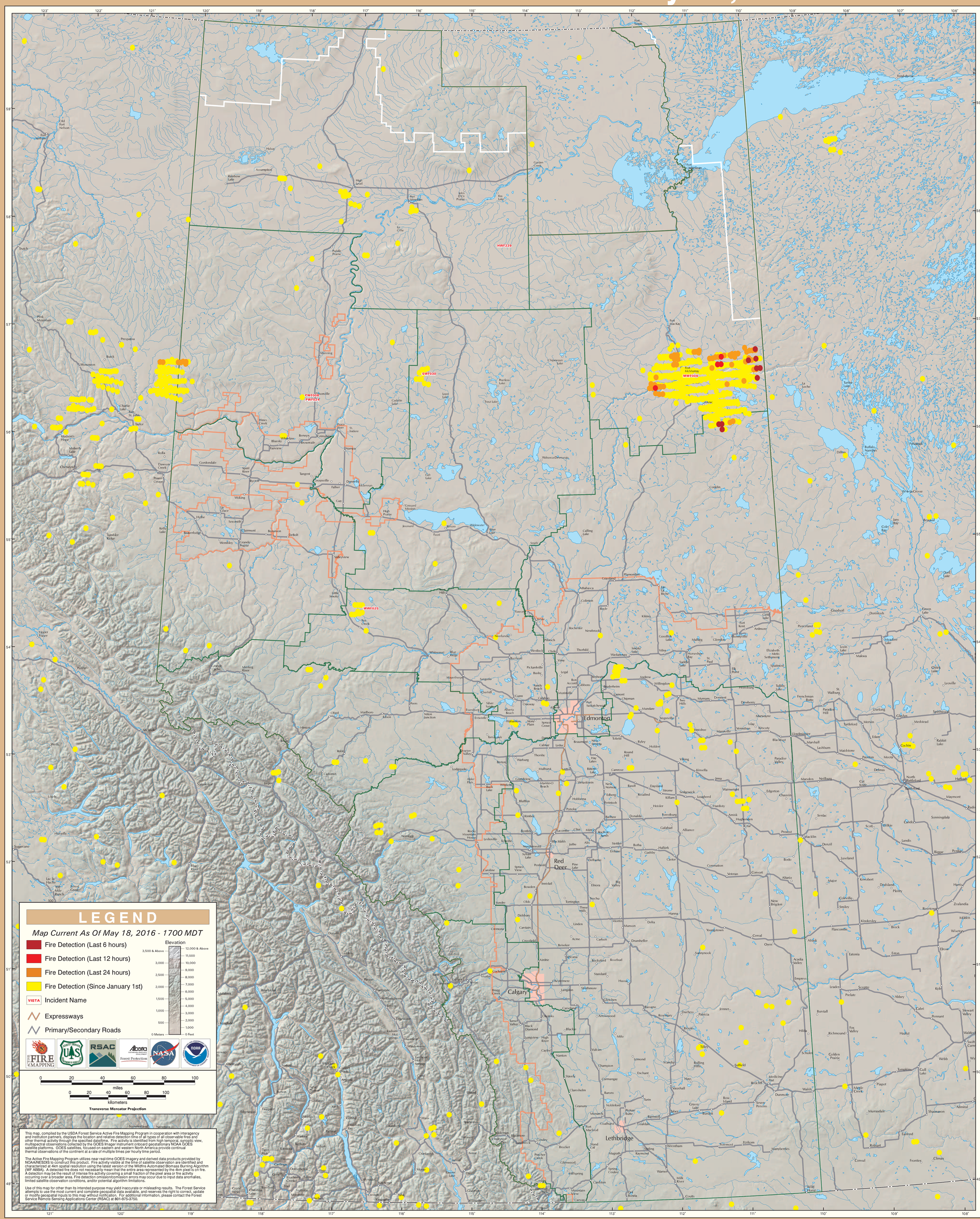GOES Active Fire Detections - May 18, 2016