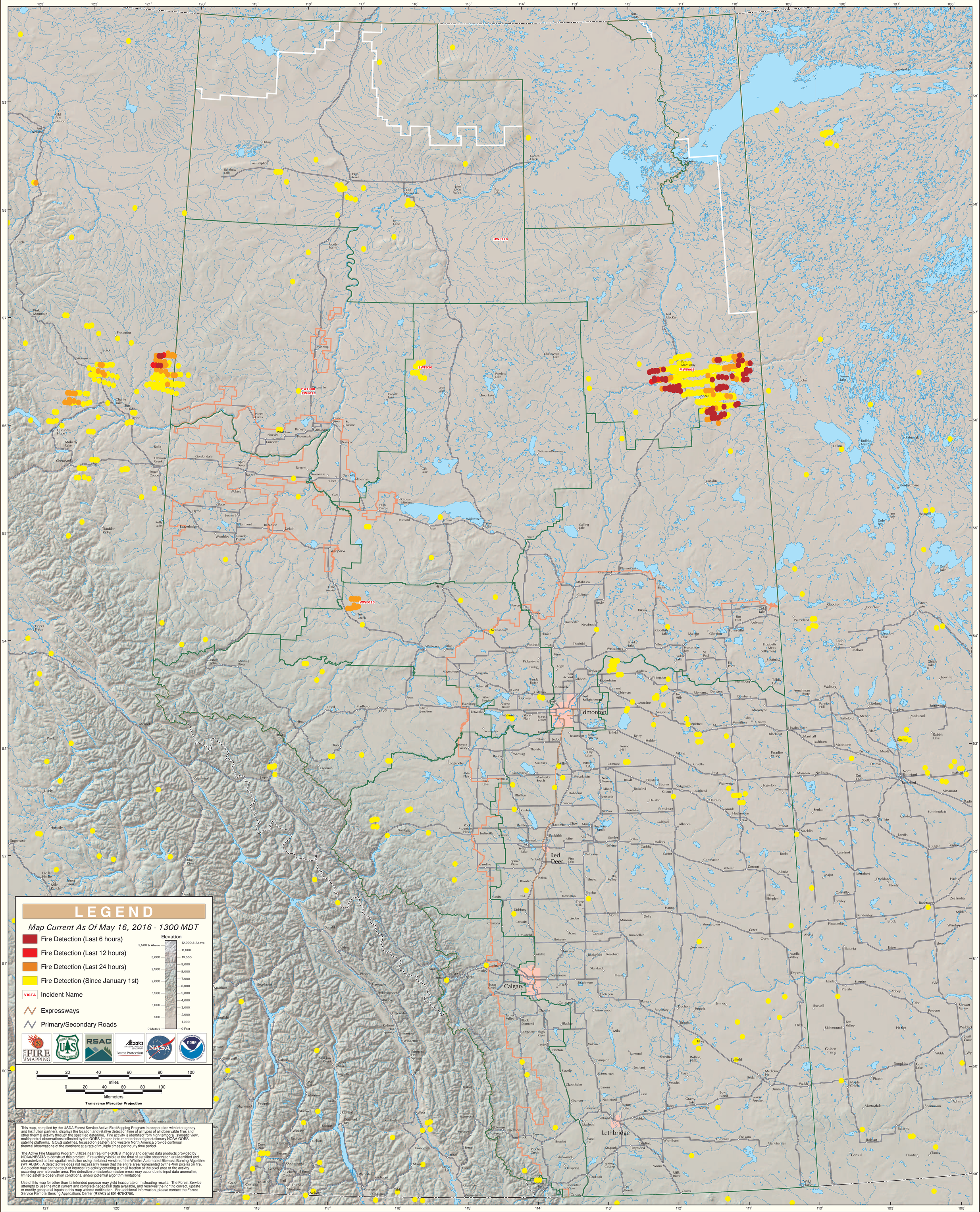GOES Active Fire Detections - May 16, 2016