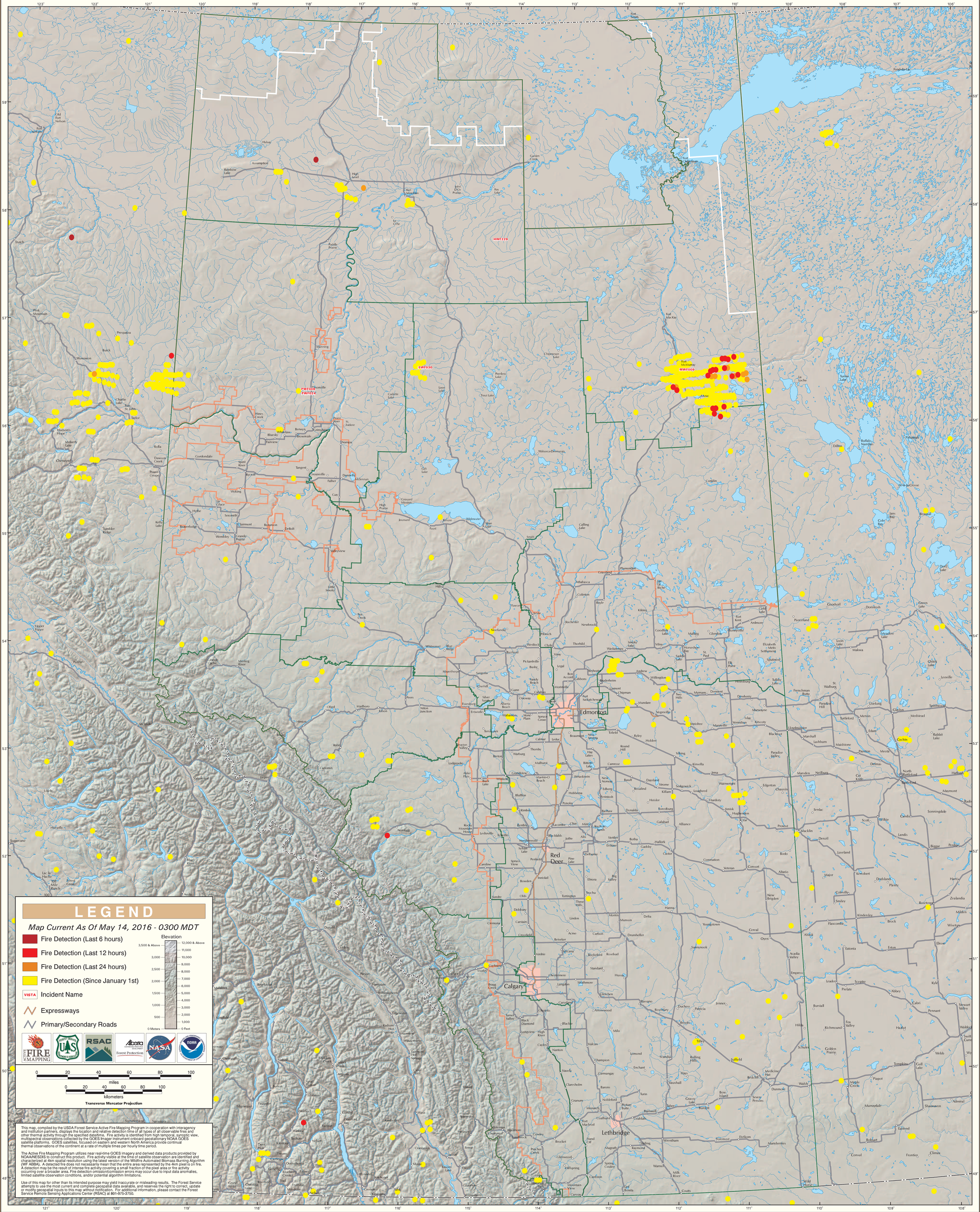GOES Active Fire Detections - May 14, 2016