GOES Active Fire Detections - May 11, 2016

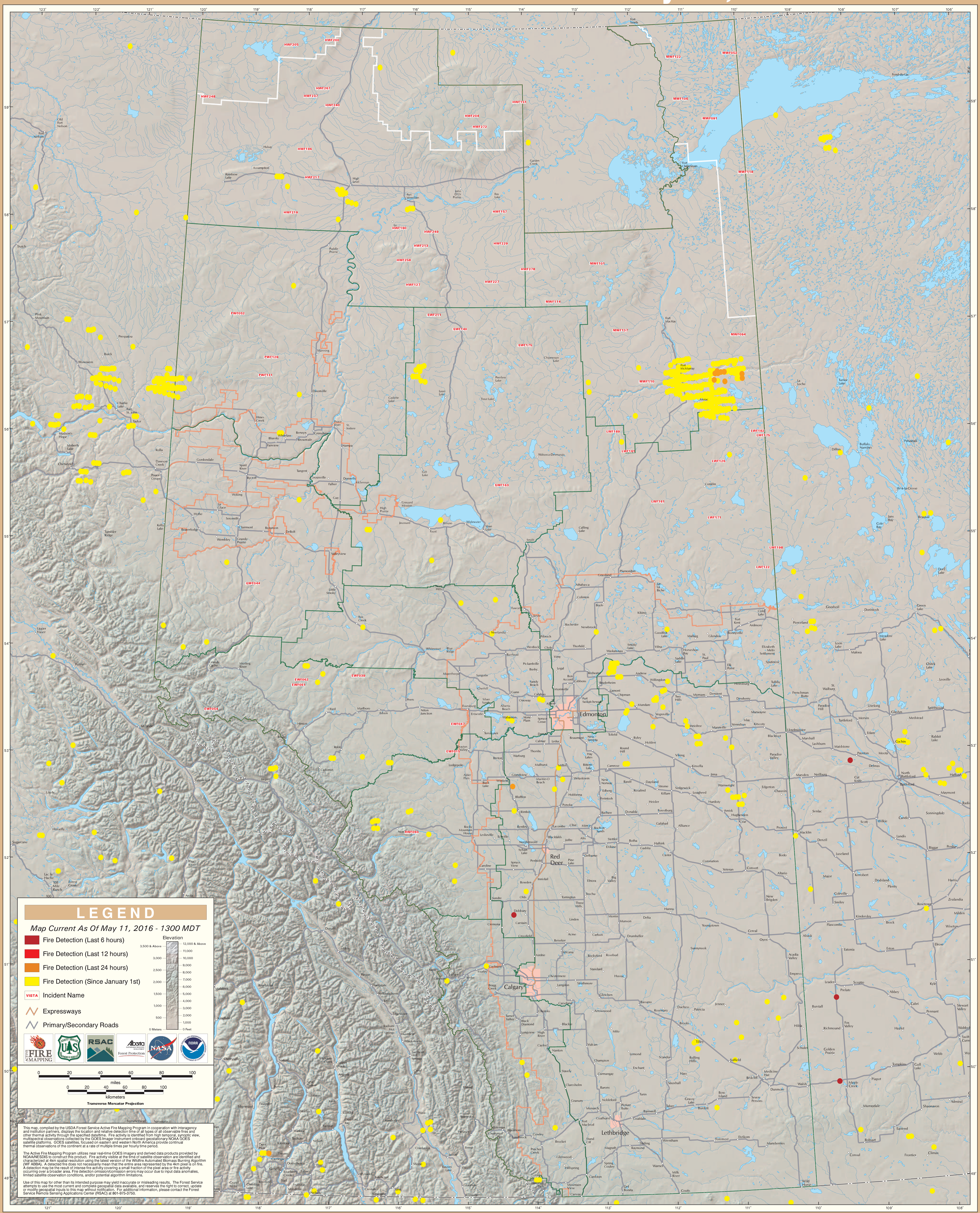

Alberta