GOES Active Fire Detections - May 9, 2016

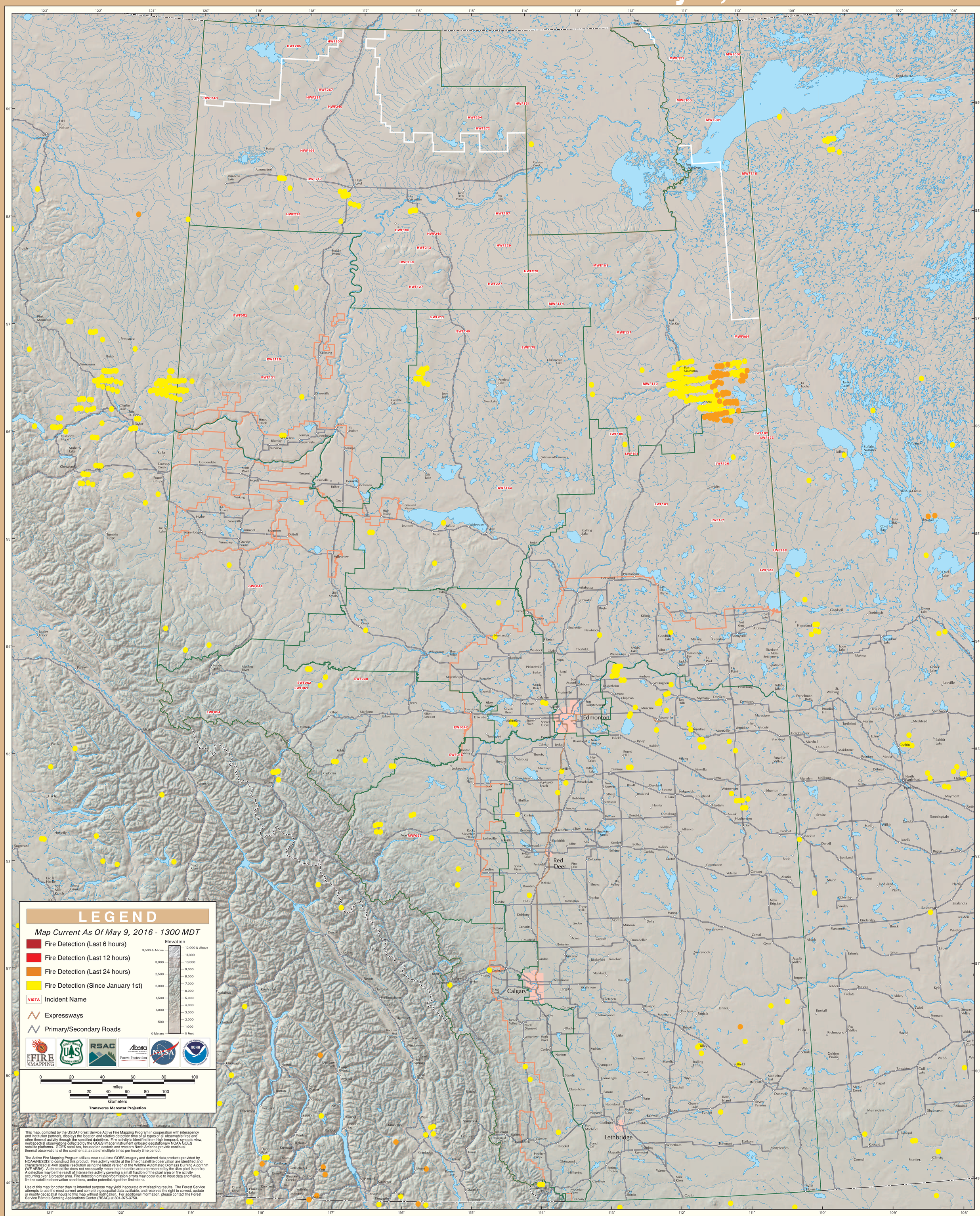

Alberta