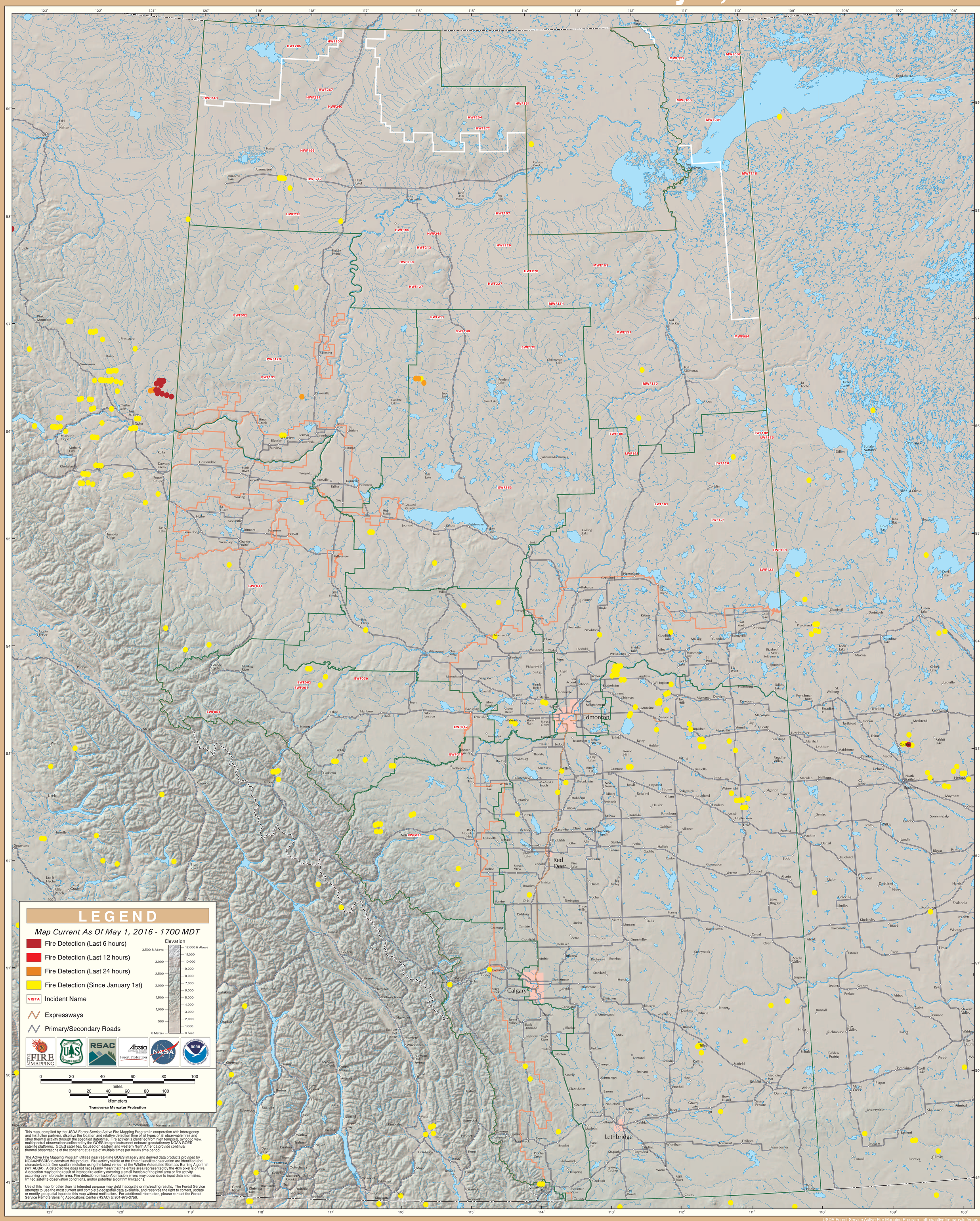GOES Active Fire Detections - May 1, 2016