GOES Active Fire Detections - April 25, 2016

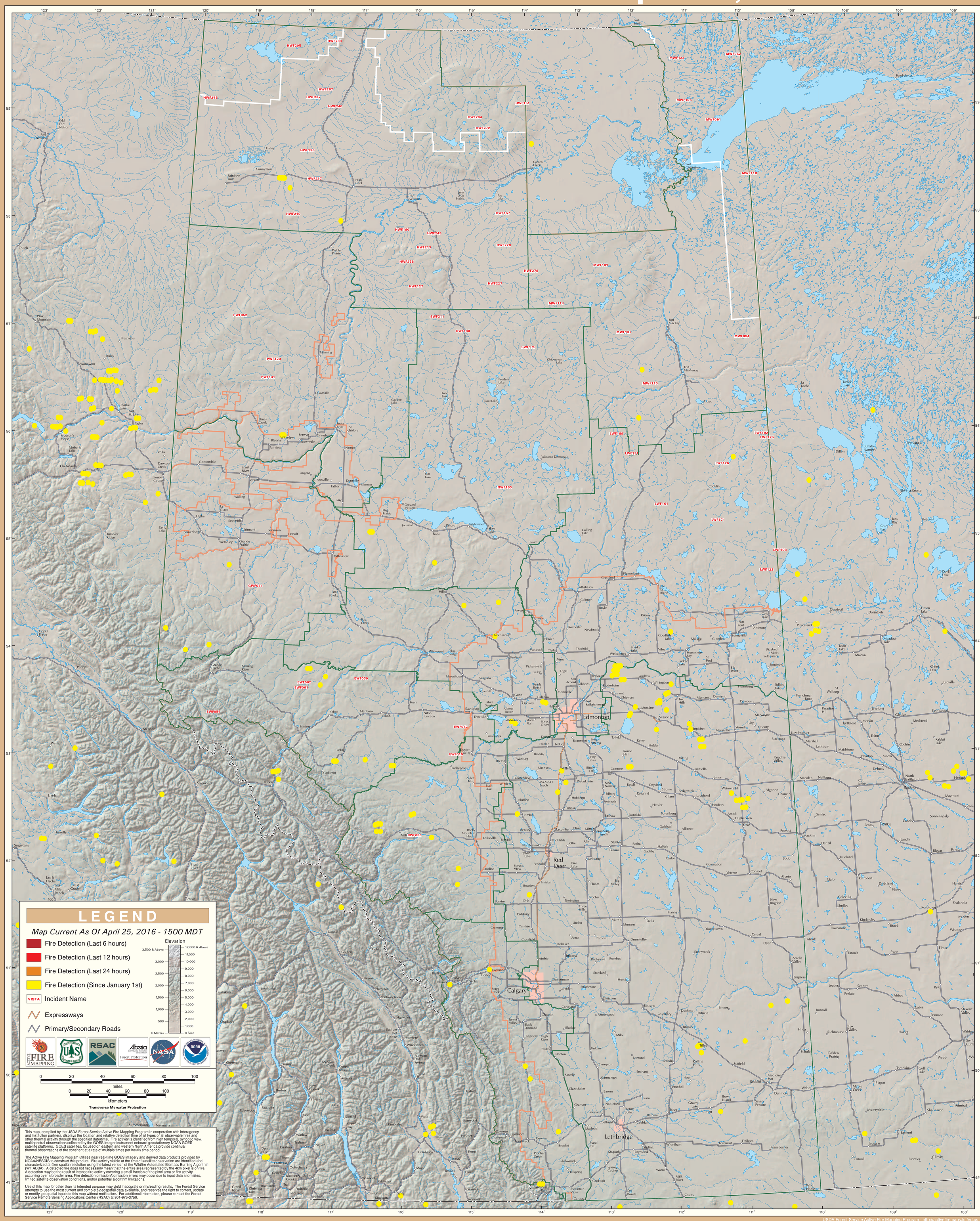

Alberta