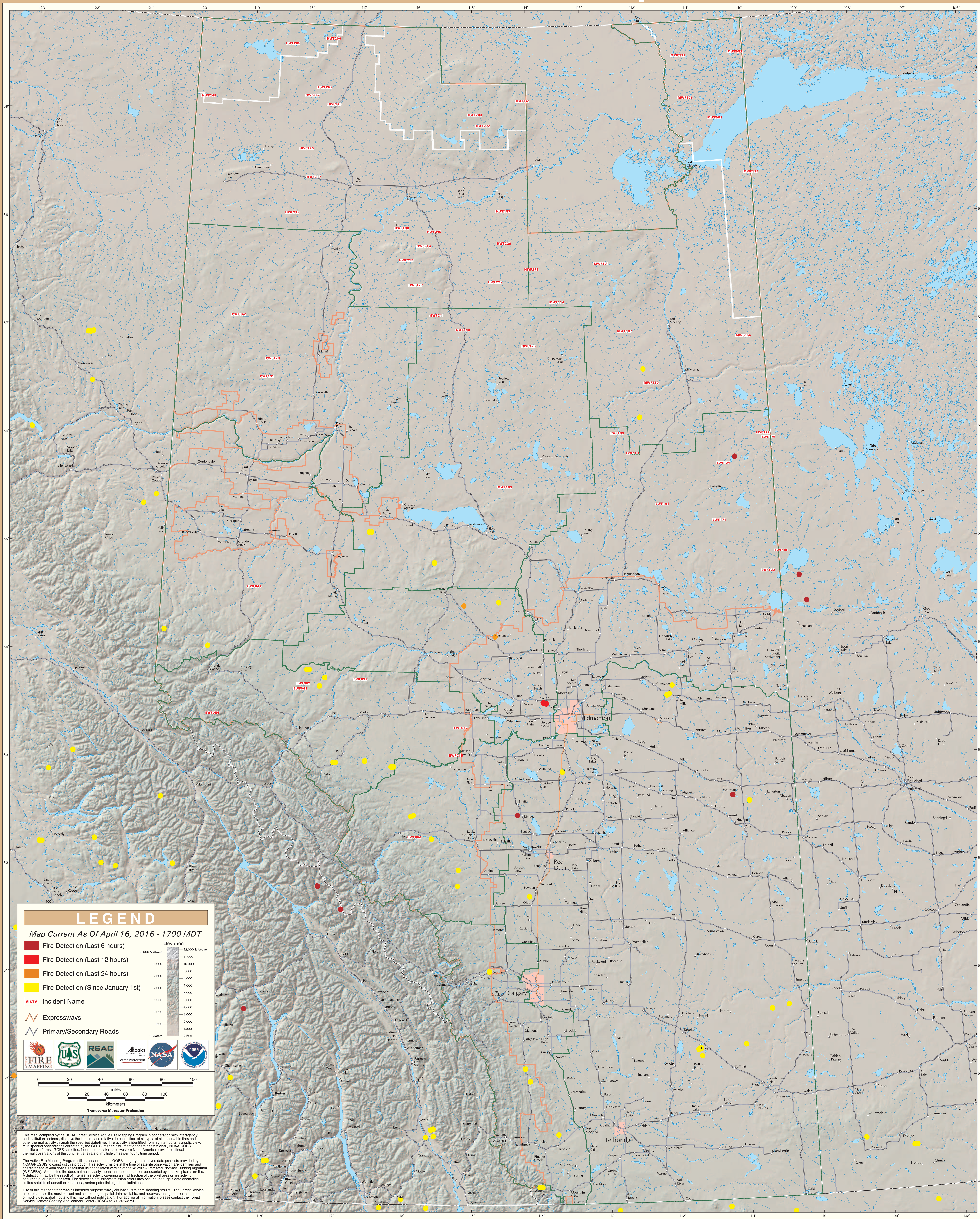GOES Active Fire Detections - April 16, 2016