GOES Active Fire Detections - April 15, 2016

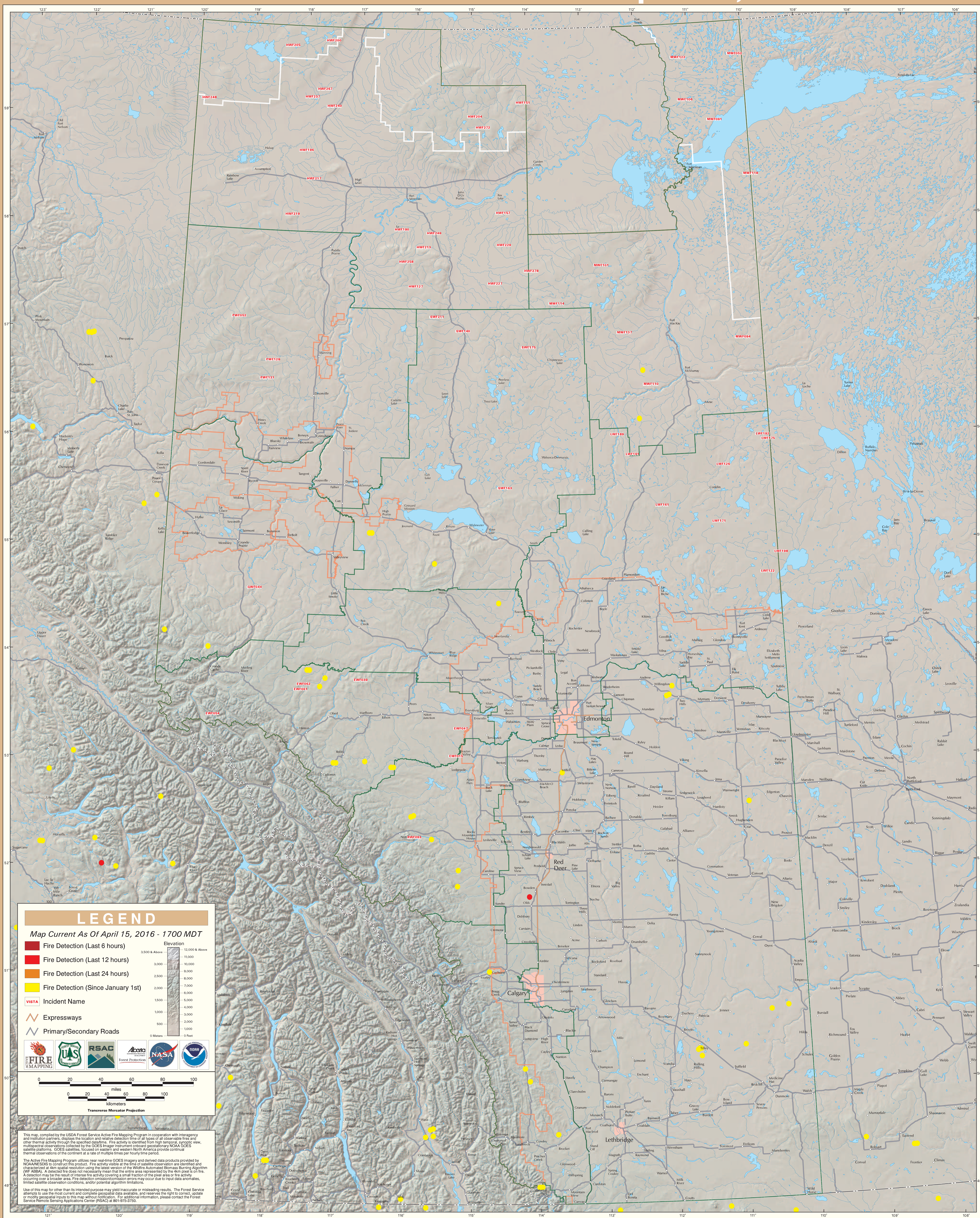

Alberta

USDA Forest Service Active Fire Mapping Program - http://activefiremaps.fs.fed.us