GOES Active Fire Detections - April 13, 2016

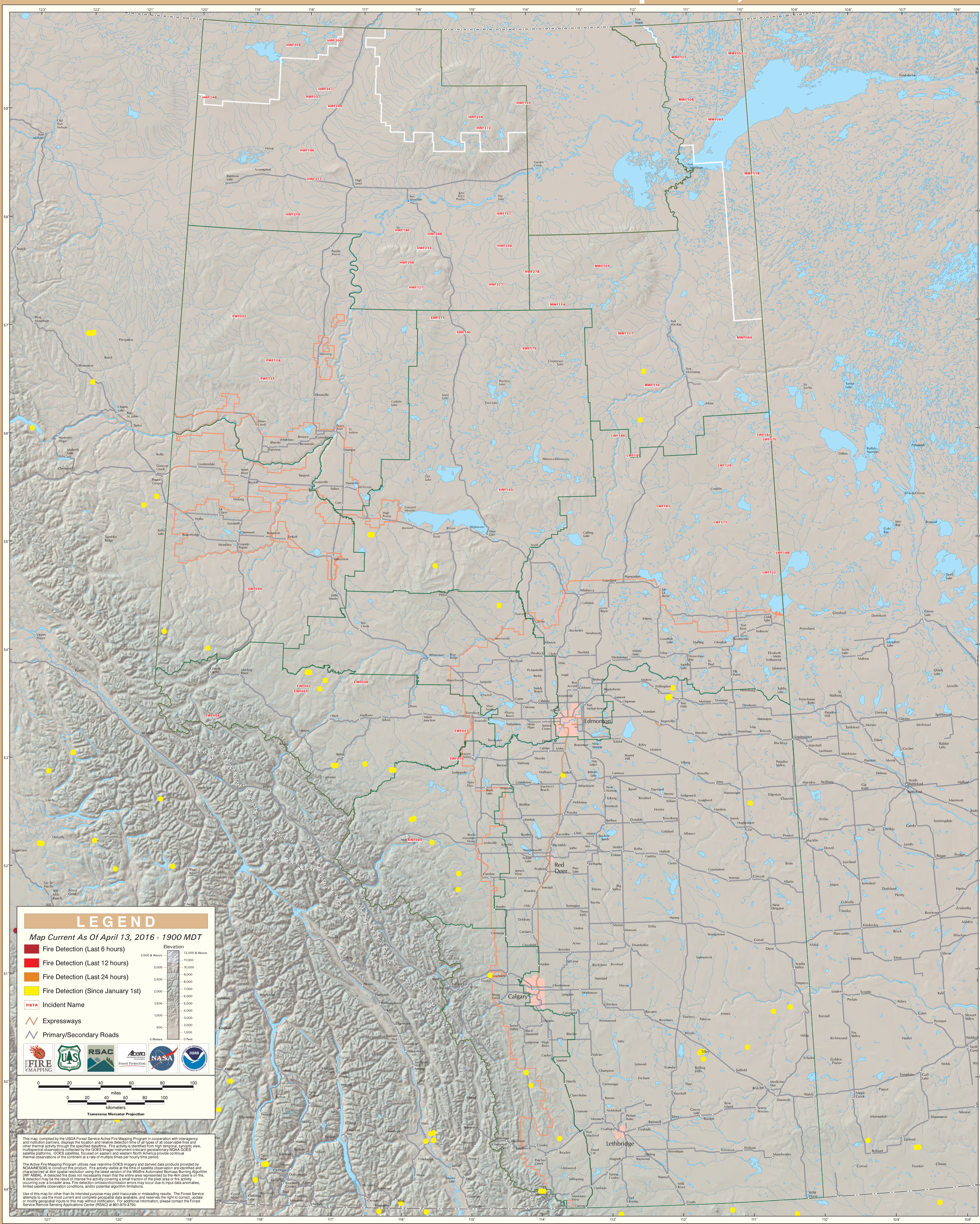

Alberta