GOES Active Fire Detections - April 12, 2016

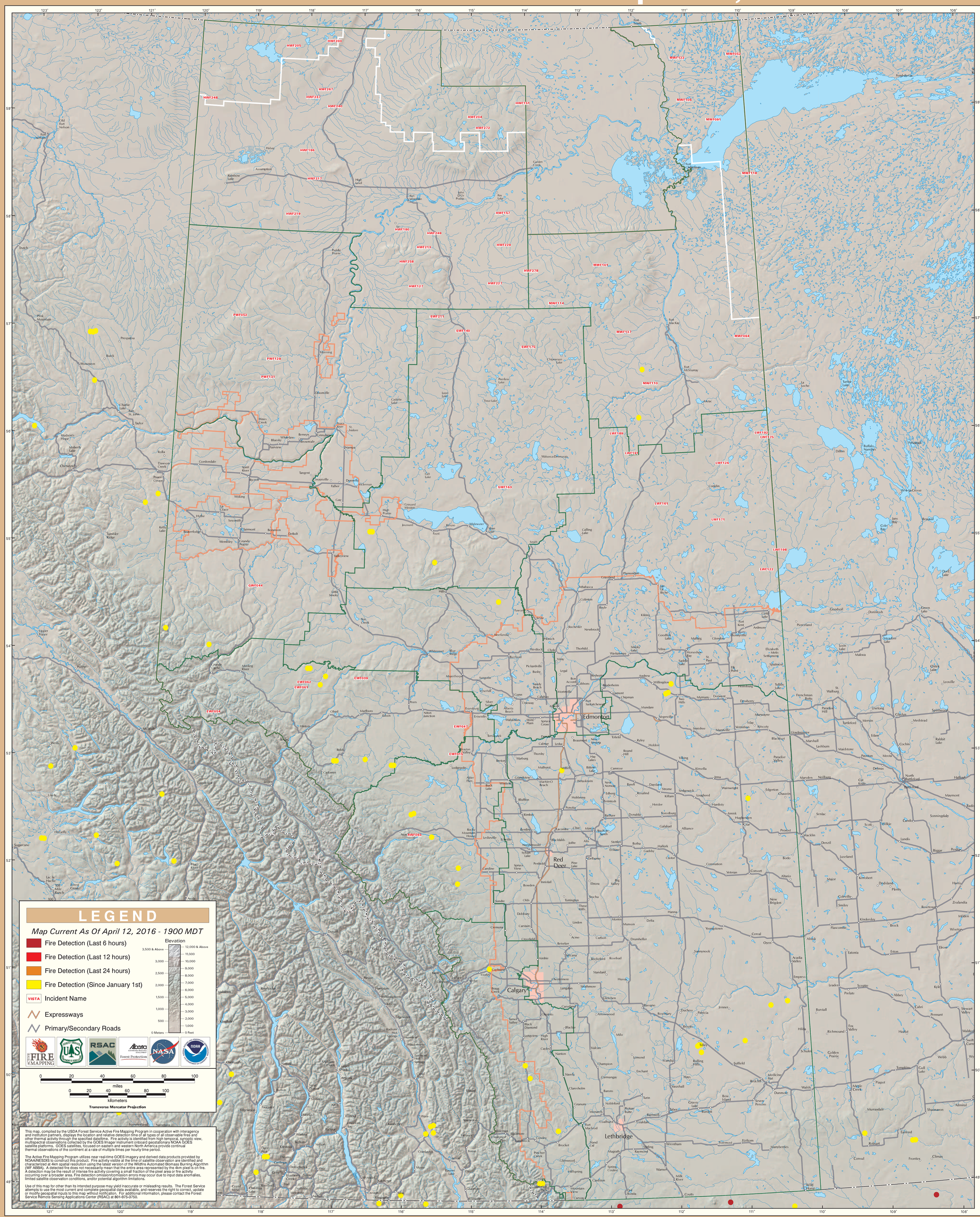

Alberta