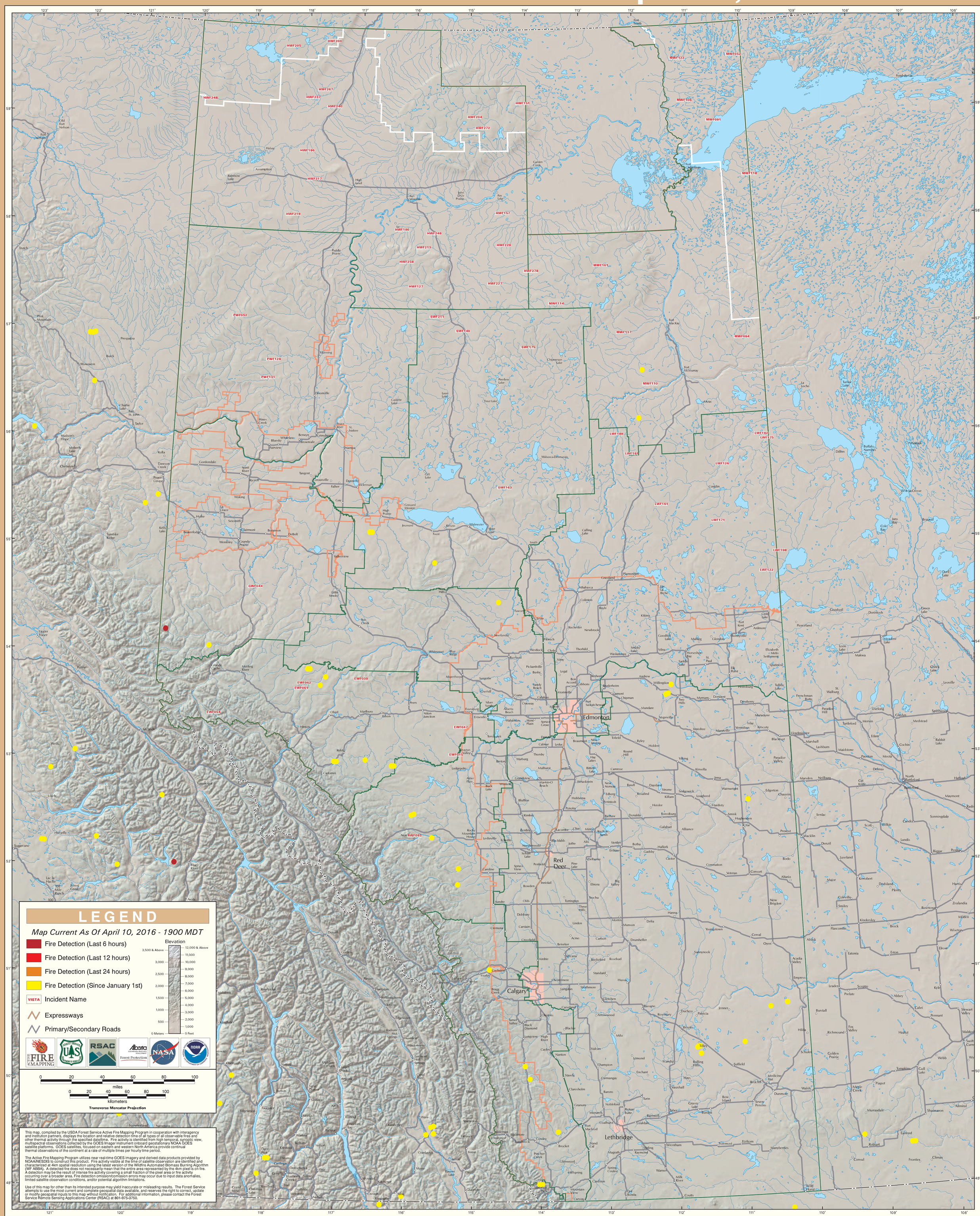GOES Active Fire Detections - April 10, 2016