GOES Active Fire Detections - March 26, 2016

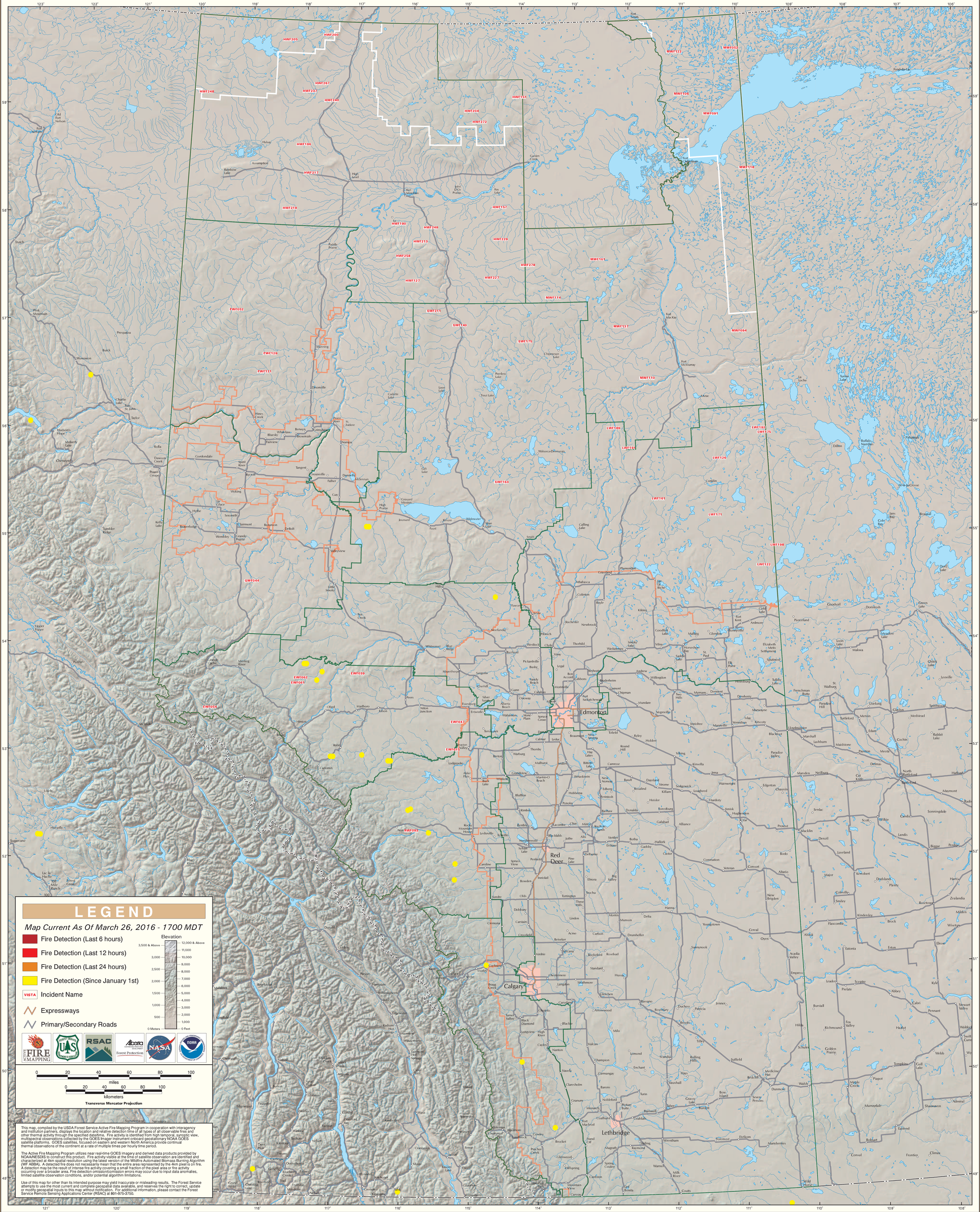

Alberta