GOES Active Fire Detections - March 15, 2016

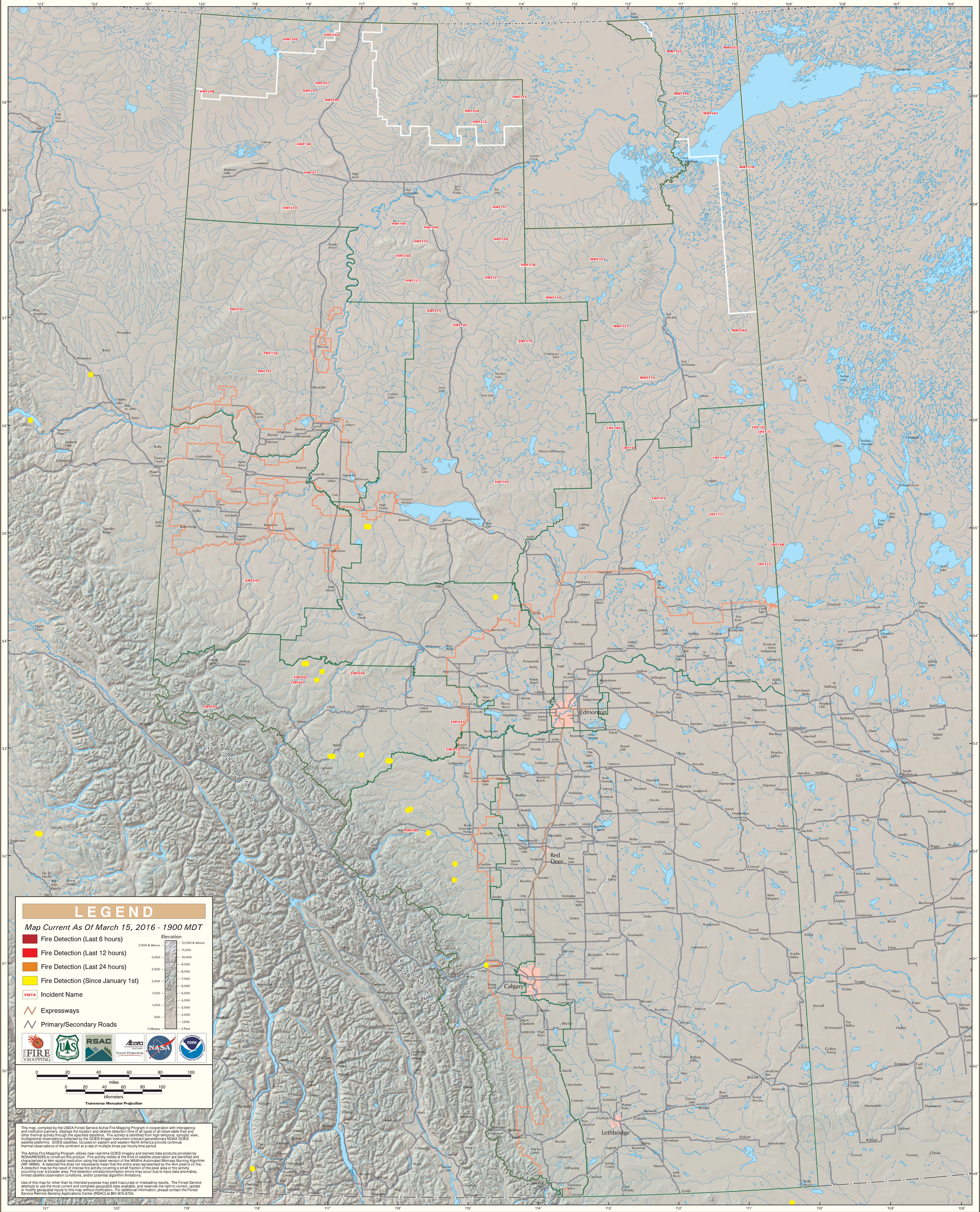

Alberta