GOES Active Fire Detections - November 28, 2015

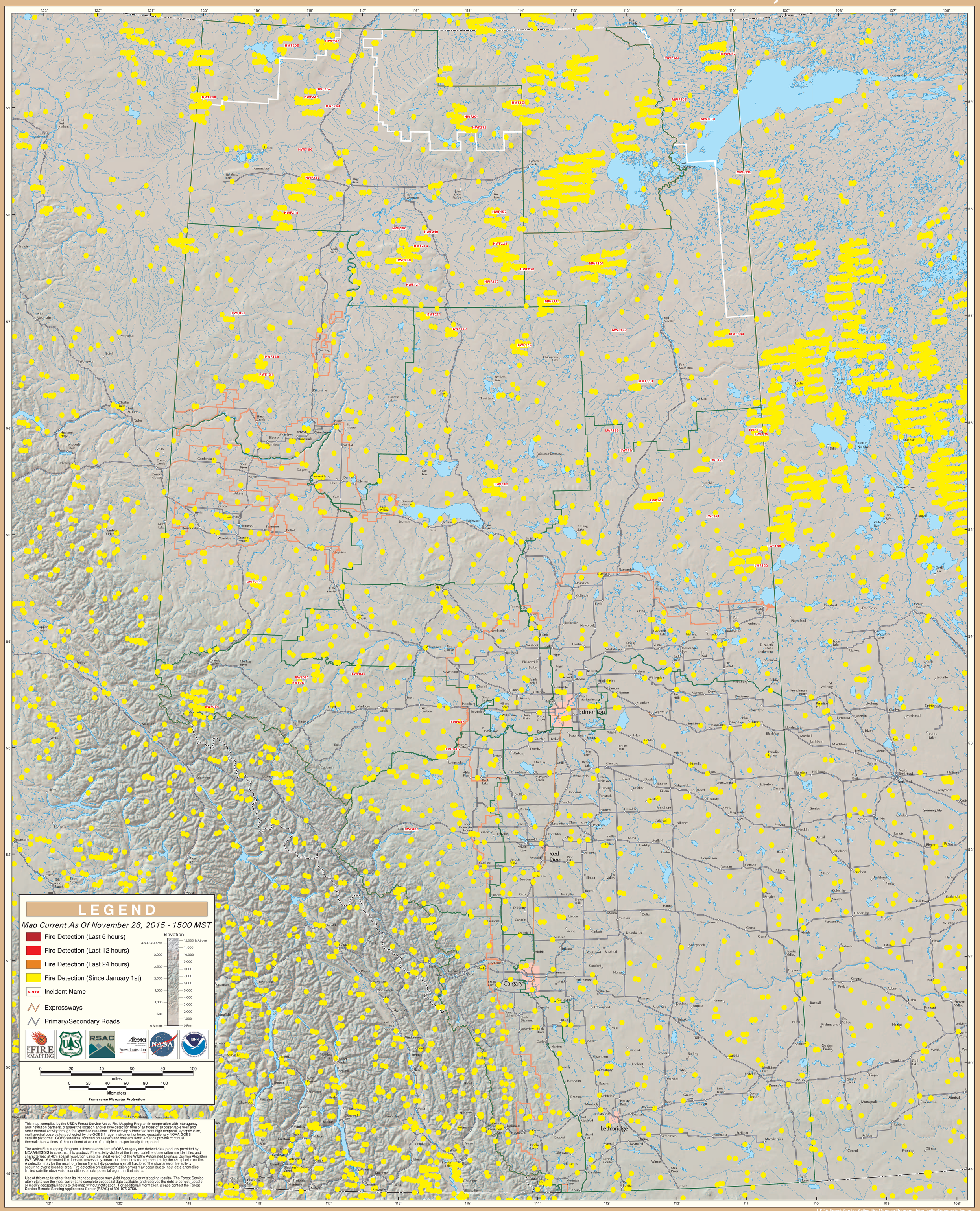

Alberta