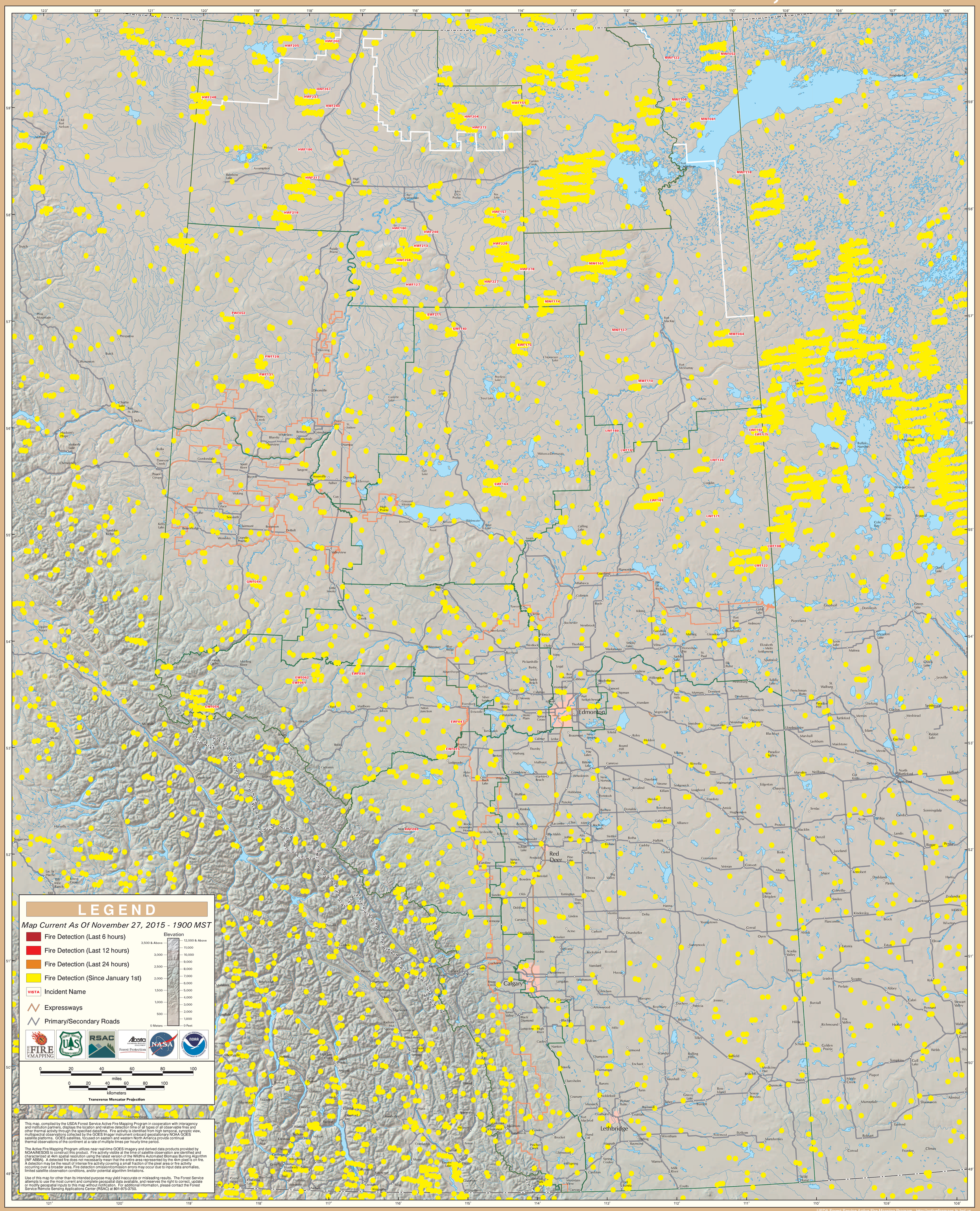GOES Active Fire Detections - November 27, 2015