GOES Active Fire Detections - November 11, 2015

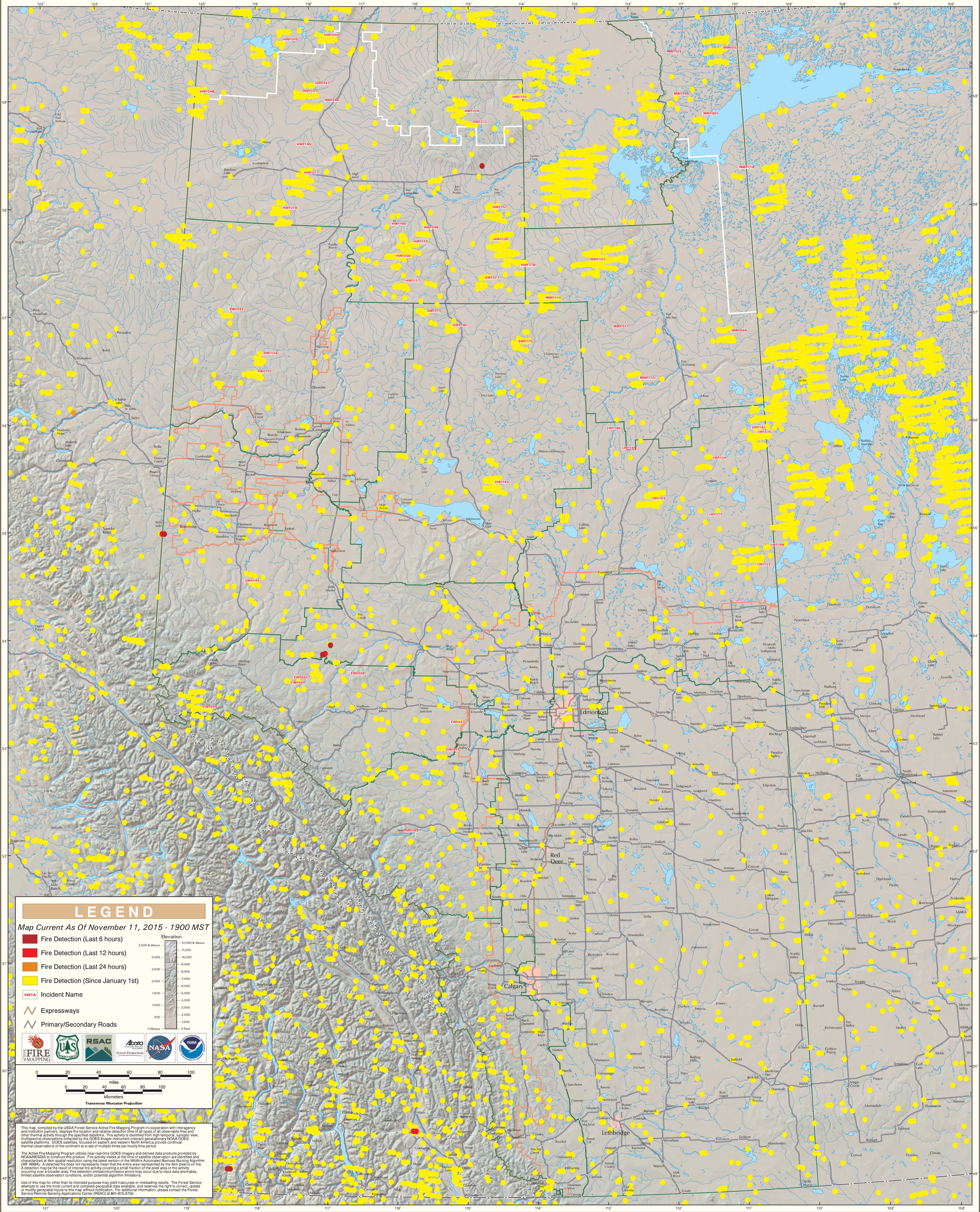

USDA Forest Service Active Fire Mapping Program - http://activefiremaps.fs.fed.us