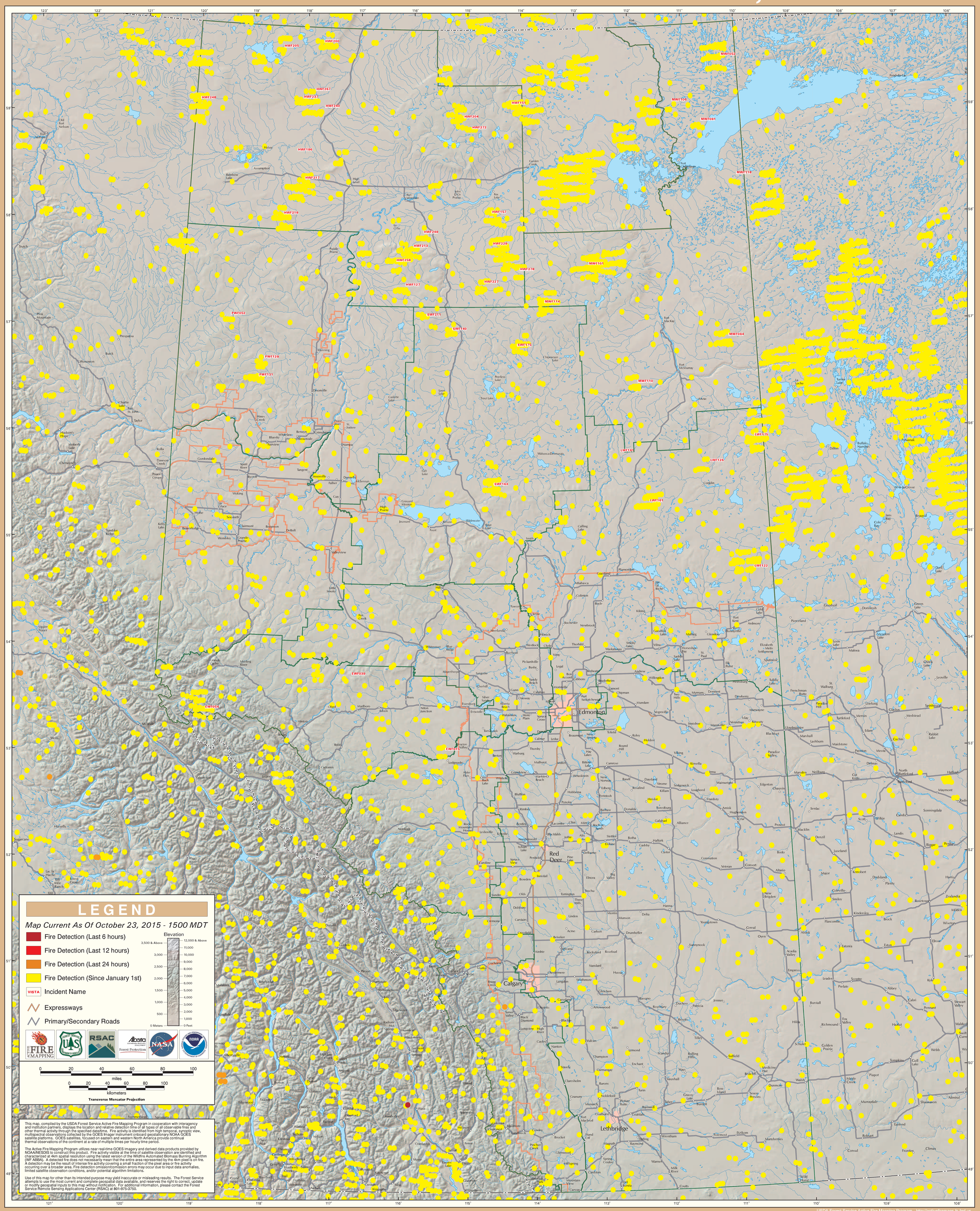GOES Active Fire Detections - October 23, 2015