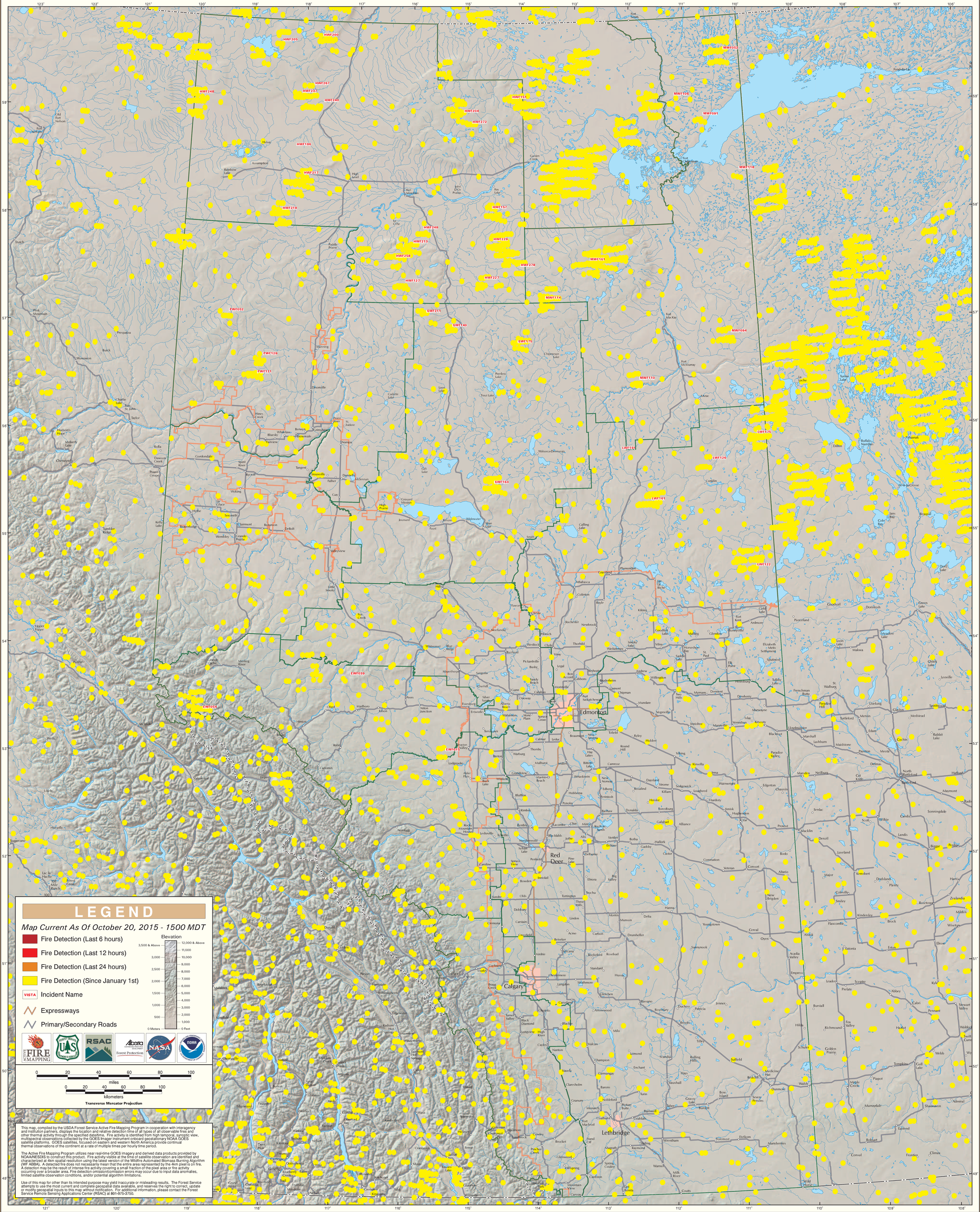GOES Active Fire Detections - October 20, 2015