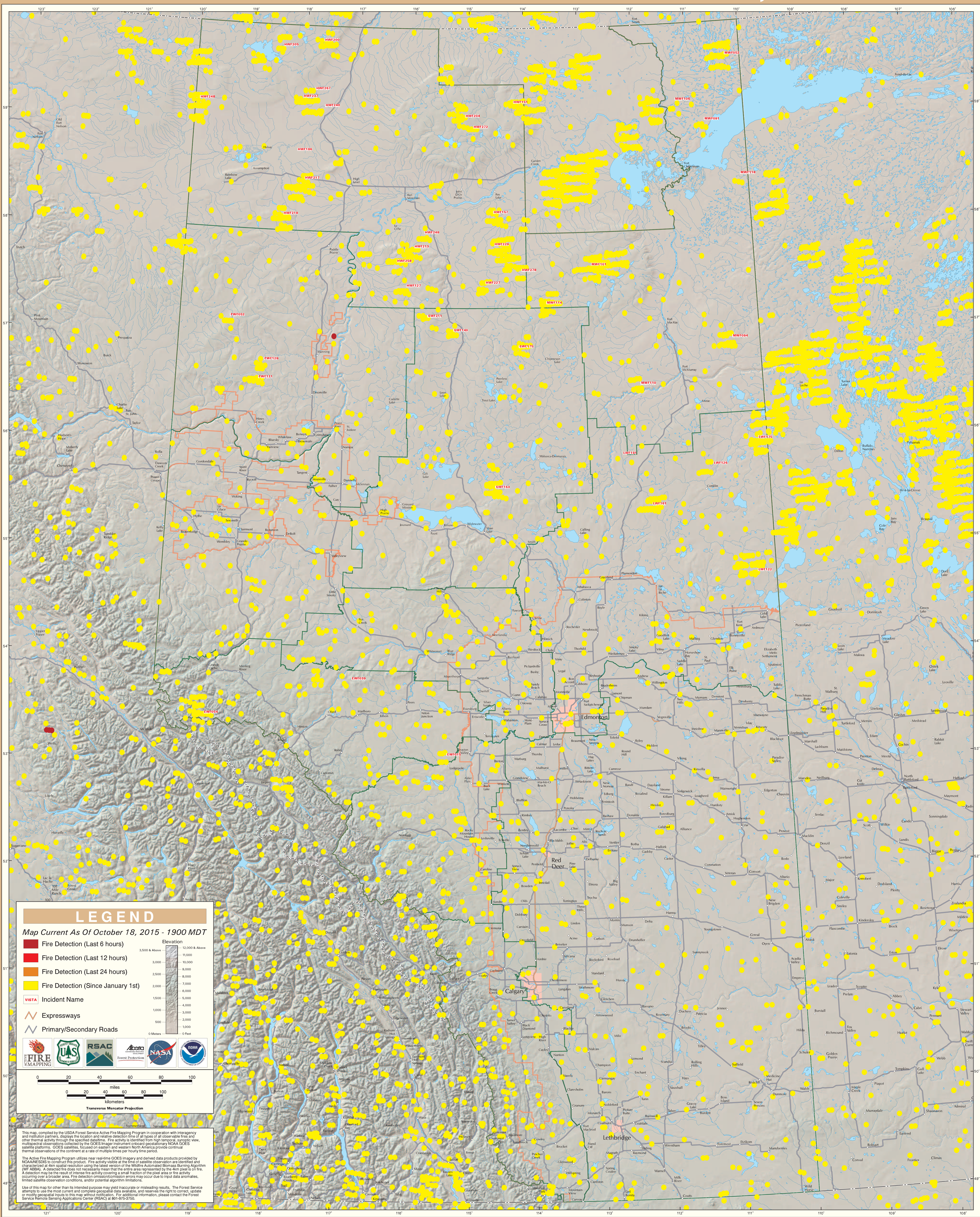GOES Active Fire Detections - October 18, 2015