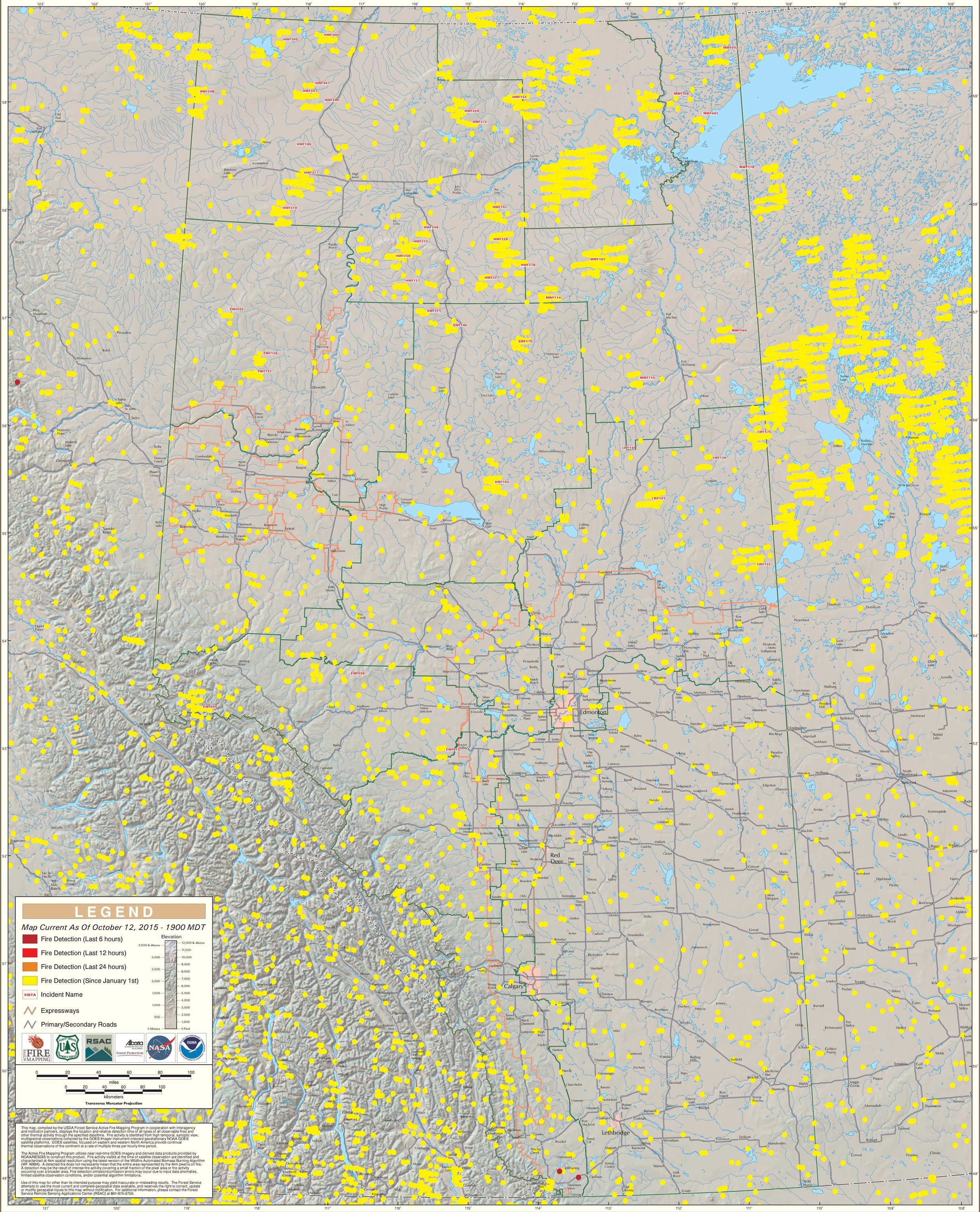GOES Active Fire Detections - October 12, 2015