GOES Active Fire Detections - October 4, 2015

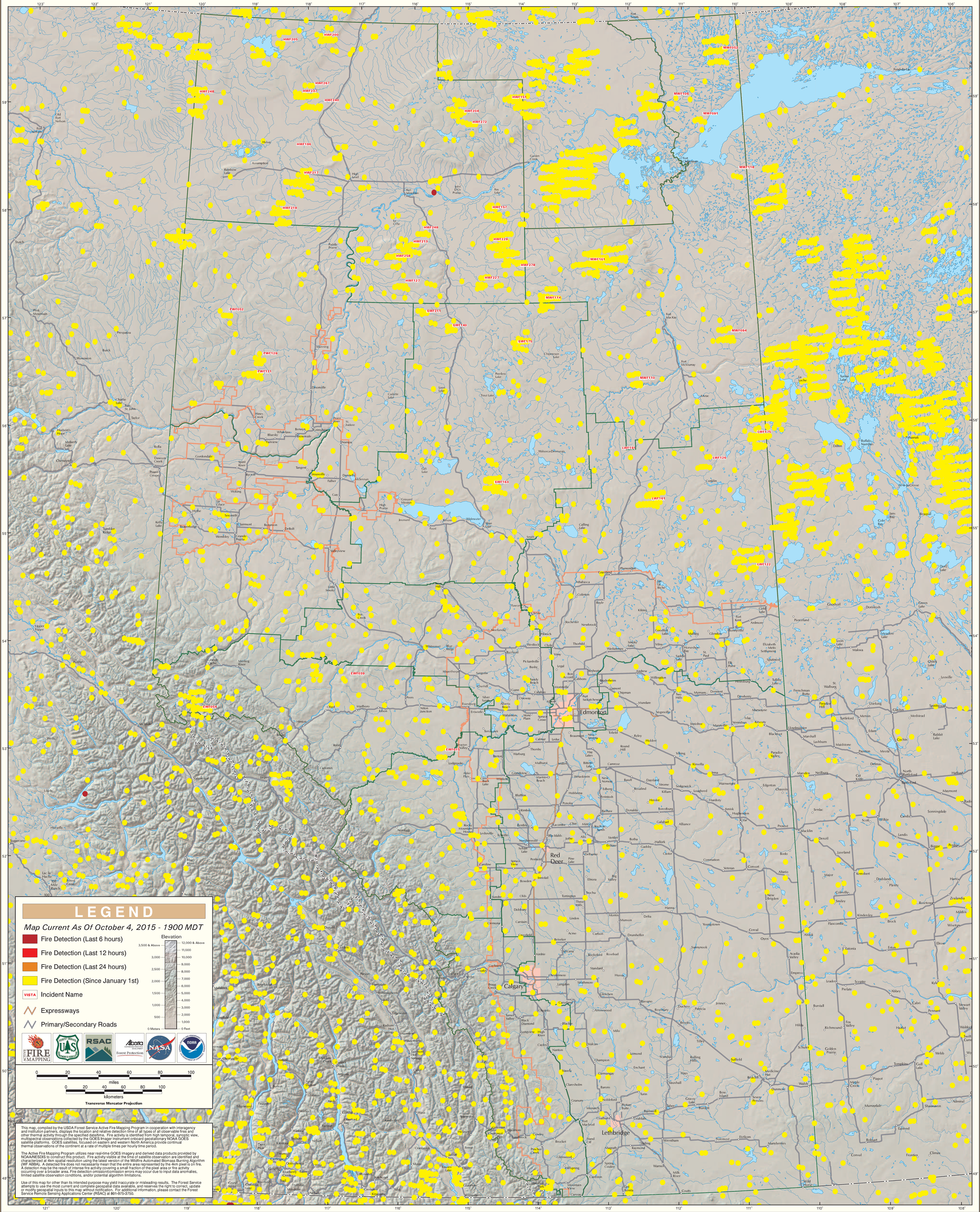

Alberta