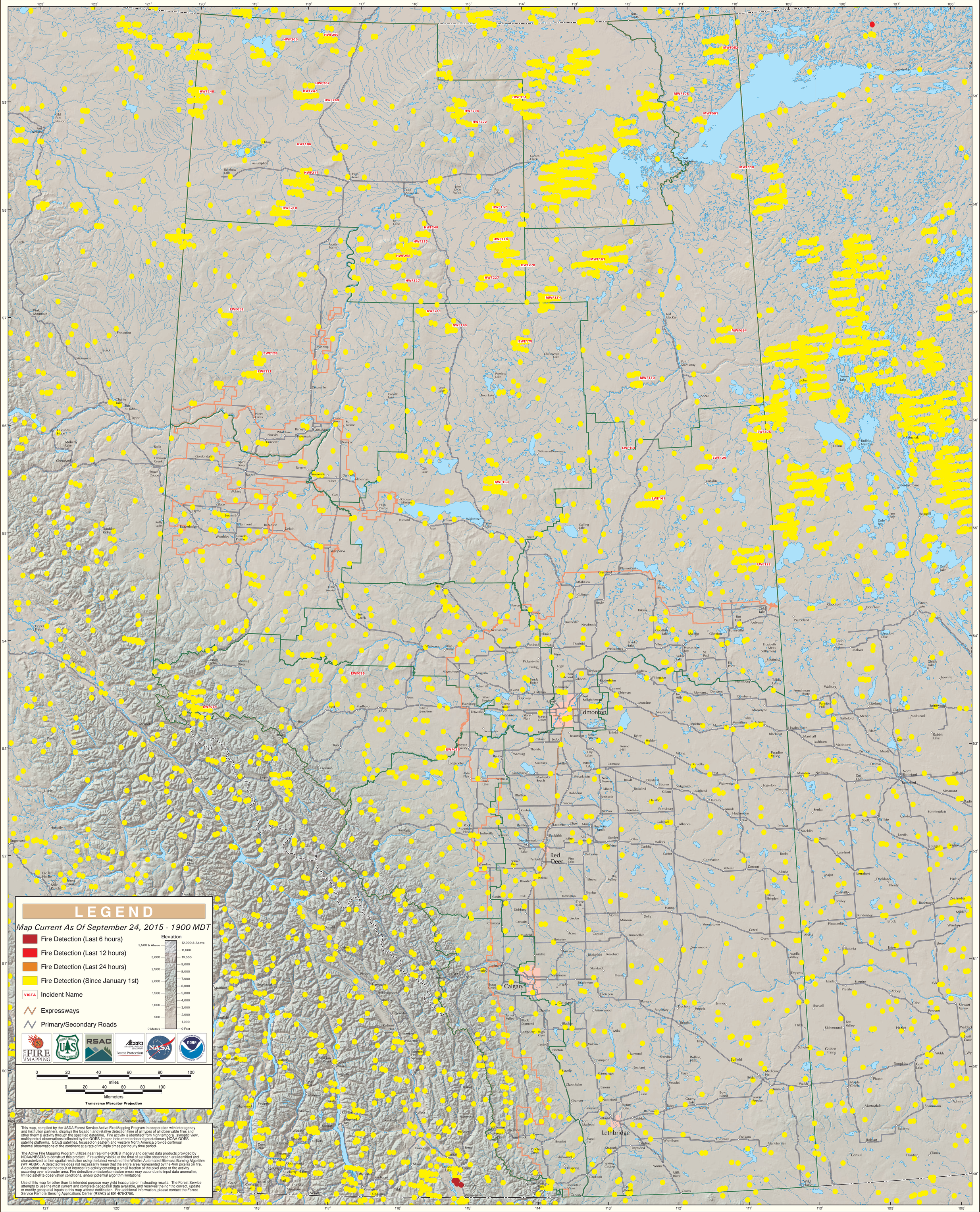GOES Active Fire Detections - September 24, 2015