GOES Active Fire Detections - September 17, 2015

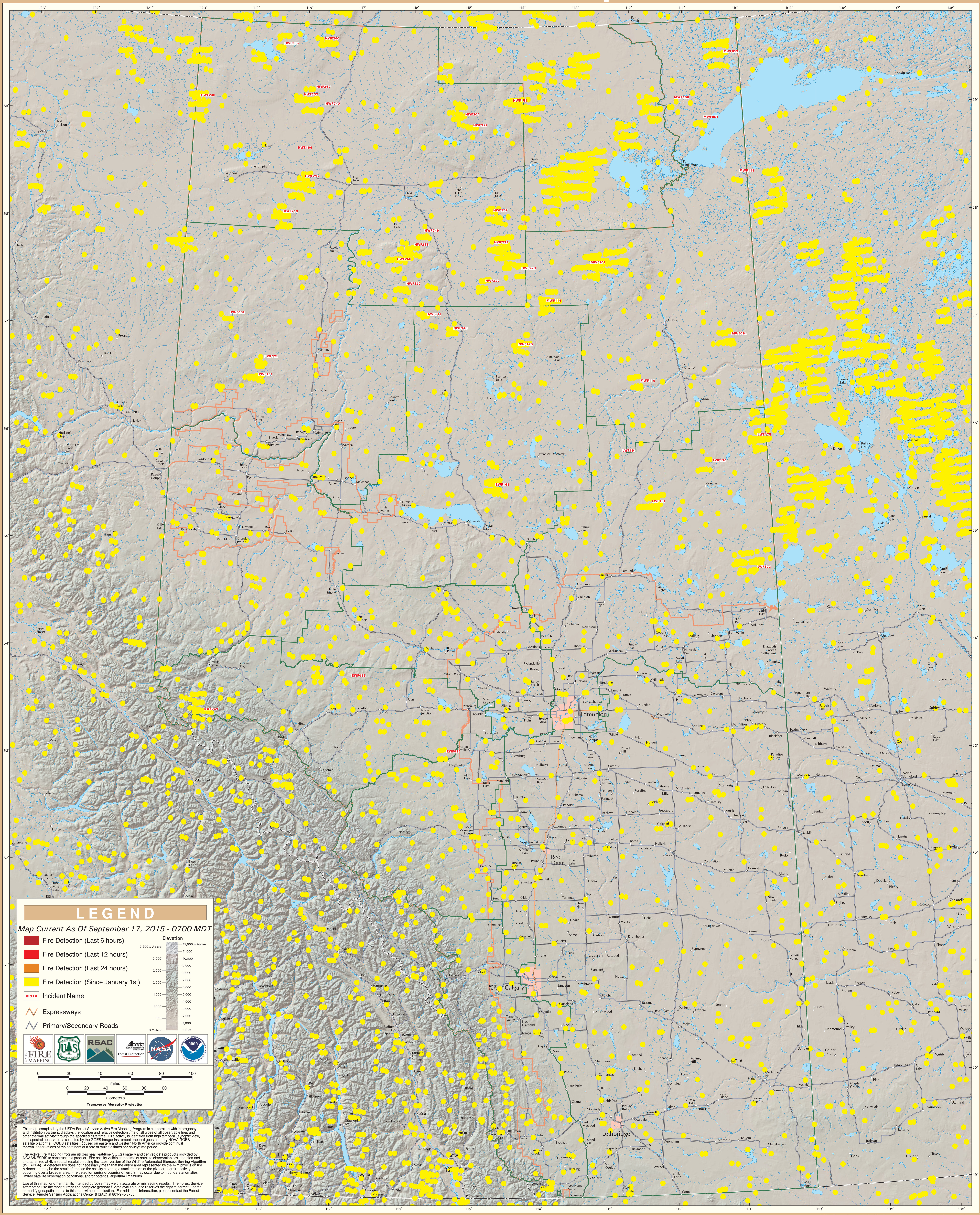

Alberta

USDA Forest Service Active Fire Mapping Program - http://activefiremaps.fs.fed.us