GOES Active Fire Detections - September 9, 2015

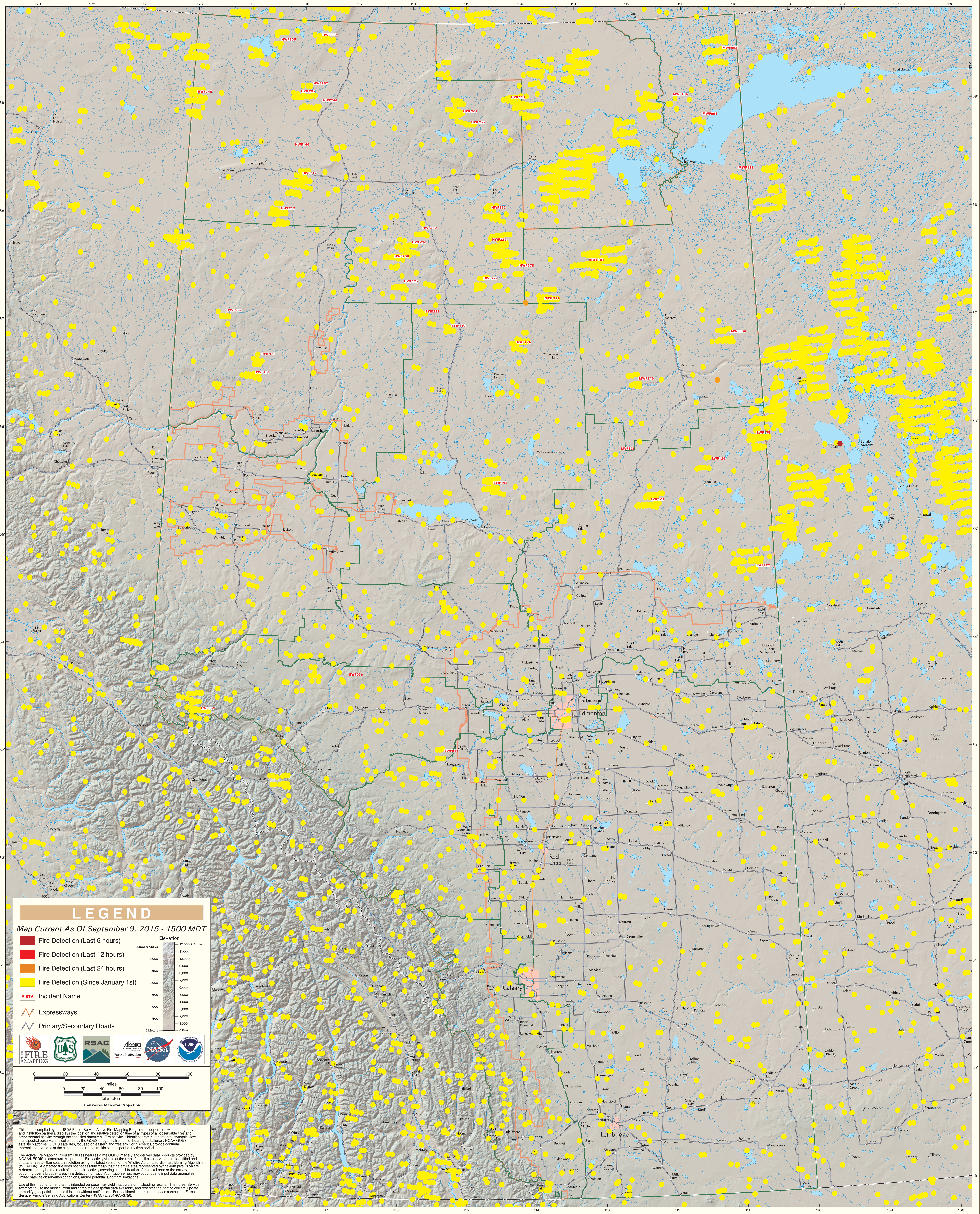

Alberta