GOES Active Fire Detections - August 26, 2015

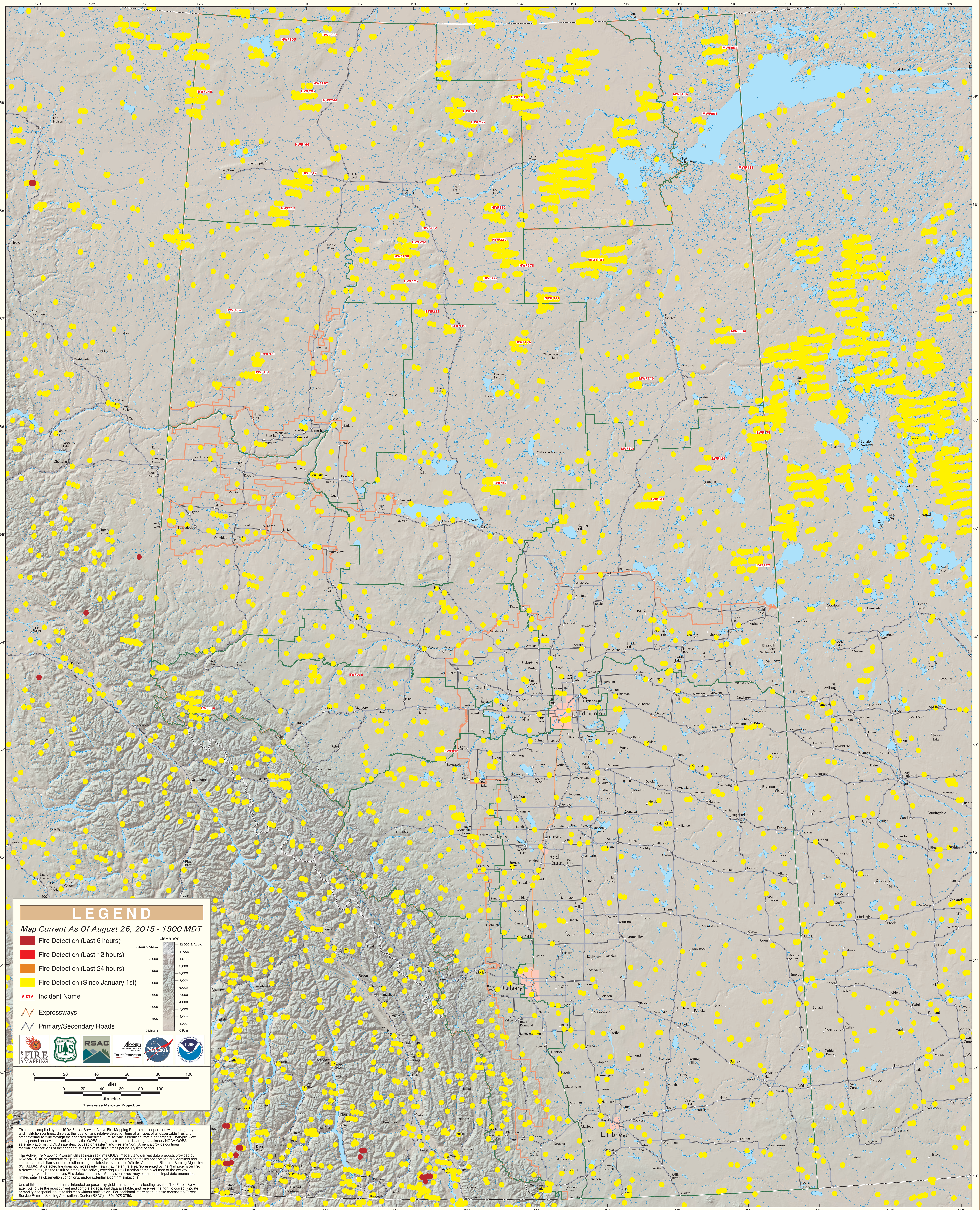

Alberta