GOES Active Fire Detections - August 16, 2015

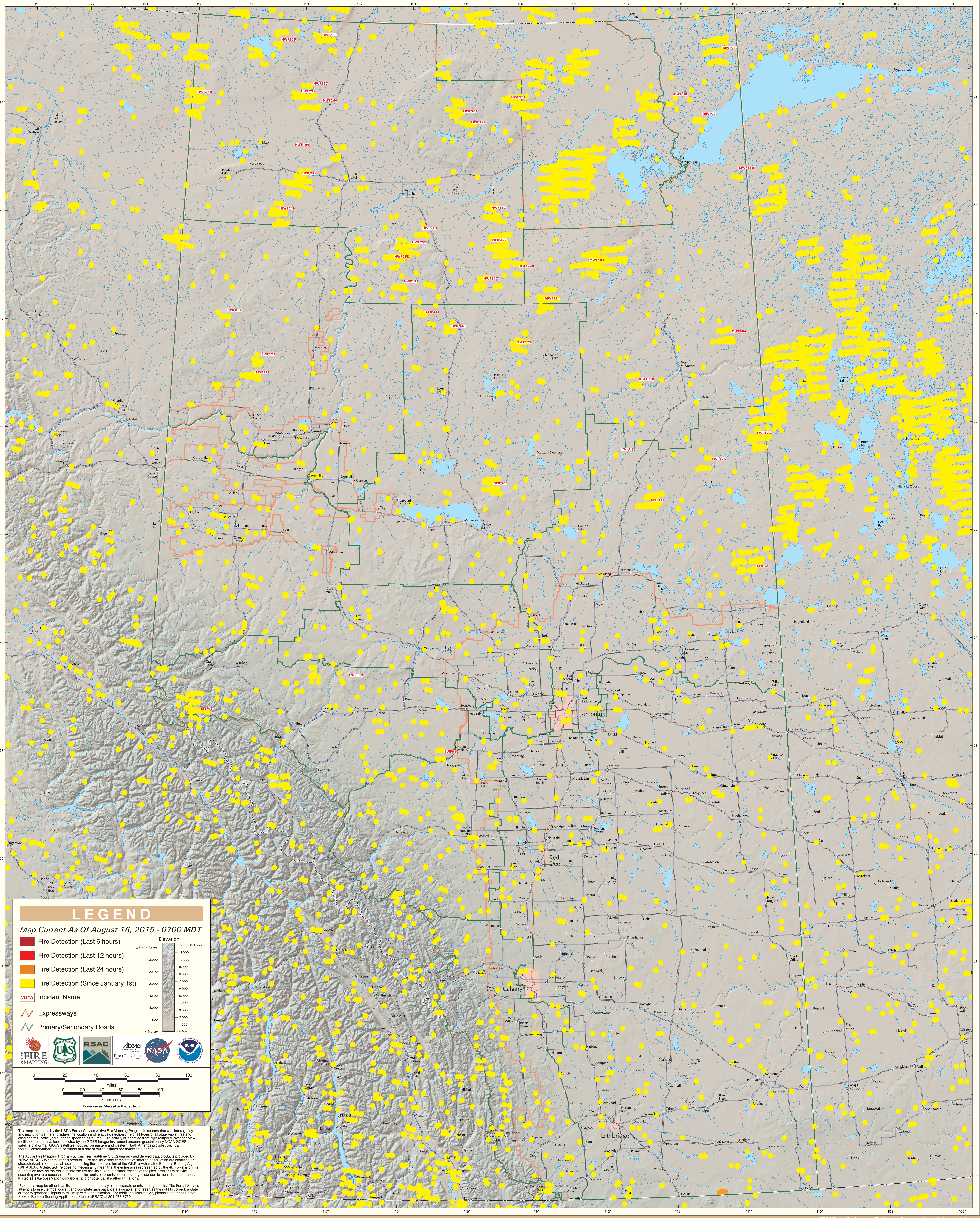

Alberta