GOES Active Fire Detections - August 15, 2015

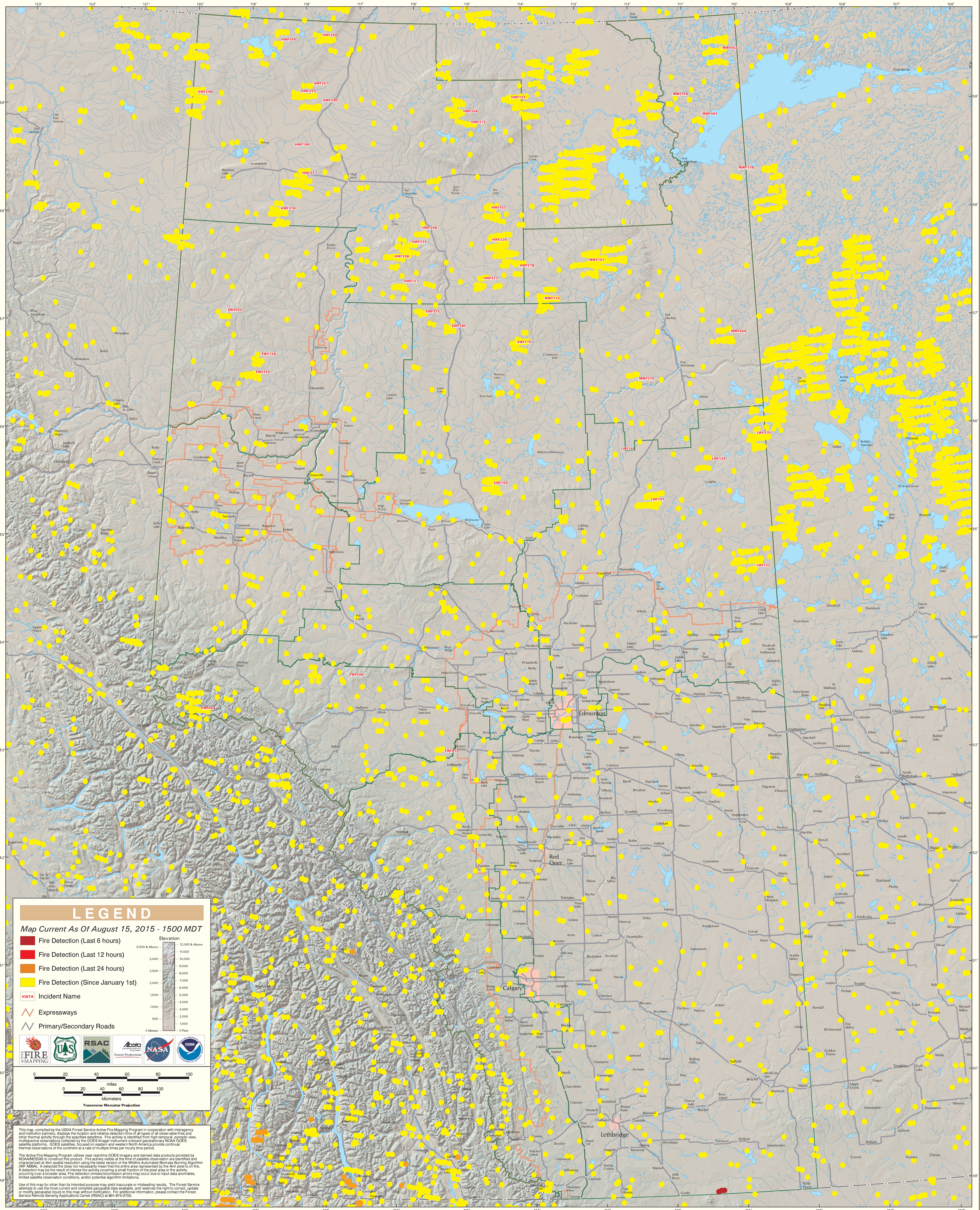

Alberta