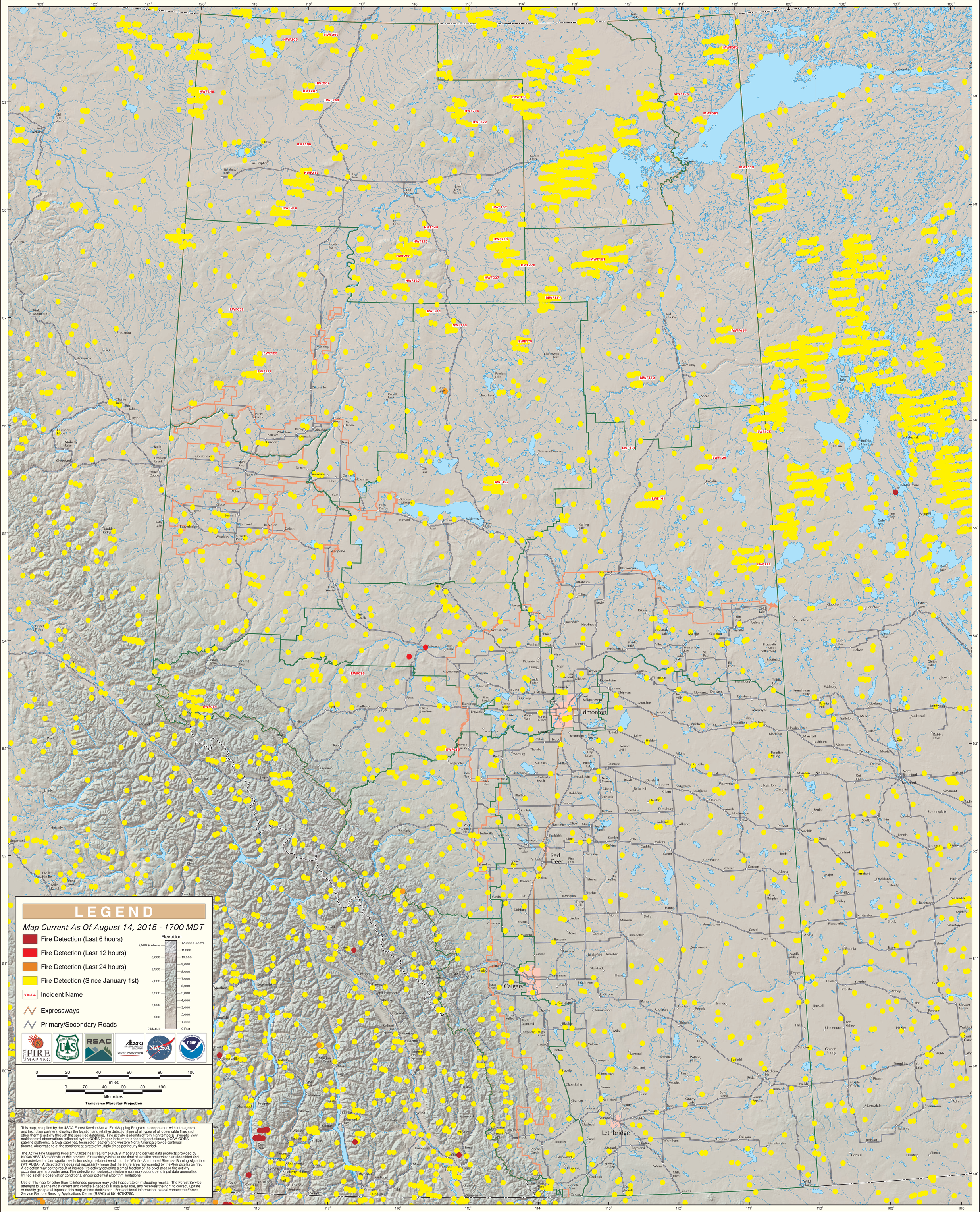GOES Active Fire Detections - August 14, 2015