GOES Active Fire Detections - August 1, 2015

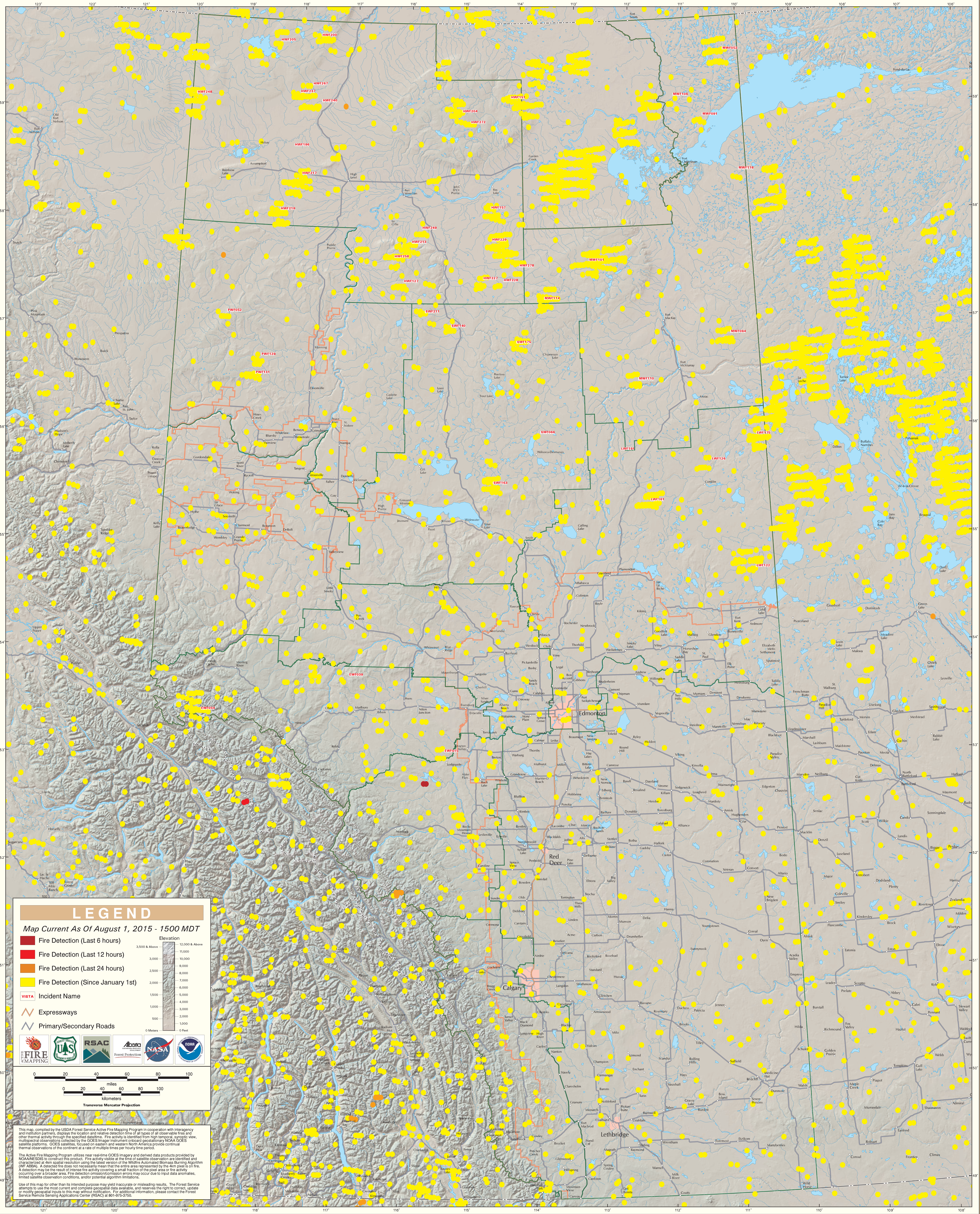

Alberta